Nelson A&P Show

20-22 November 2026



2025 Nelson Show
Photo: The Rushbrooke's Photography

Equestrian Catalogue

Timetable & Judges 2026

Friday	Ring 1	Ring 2	Ring 3	Rodeo Area	Main Oval
Judge					**Kerri Moffett**
2pm					Pony WH & RTR Jumping
					Followed by Horses WH/RTR & Hunter Jumping
Saturday	**Ring 1**	**Ring 2**	**Ring 3**	**Ring 4**	
Judge	**Kevin Lawrence**	**Kerri Moffett**	**Margaret Jenkins**	**Louise Wing**	
8am	Led Horse	Led Pony	Inland Miniature followed by Small Pony performance	Inhand Leisure	
Judge	**Kevin Lawrence**	**Kerri Moffett**		**Louise Wing**	
10.30am	Inhand Standardbred	Inhand Coloured & Pinto		Inhand Welsh	
12.30pm	**Supreme Inhand Led**				
Judge	**Kevin Lawrence**	**Kerri Moffett**	**Margaret Jenkins**	**Louise Wing**	
1.30pm	Ridden Colour & Pinto	Ridden Welsh & Cob	Ridden Standardbred	Ridden Leisure	
		Harness (Ring 3)			
2.30pm	**Ridden Supreme All Breeds**				
Sunday	**Ring 1**	**Ring 2**	**Ring 3**	**Rodeo Area**	
Judge	**Kevin Lawrence**	**Kerri Moffett**	**Margaret Jenkins**		
8am	Saddle Hunters	Riding Horse	Small Hacks/Hacks		
10.30am	**Supreme Hack**				
Judge	**Kevin Lawrence**	**Kerri Moffett**	**Margaret Jenkins**	**Louise Wing**	
11am	Saddle Hunter Ponies	B & C Ring	A Ring	First Ridden followed by Lead Rein	
12.30pm	**Supreme Pony**				

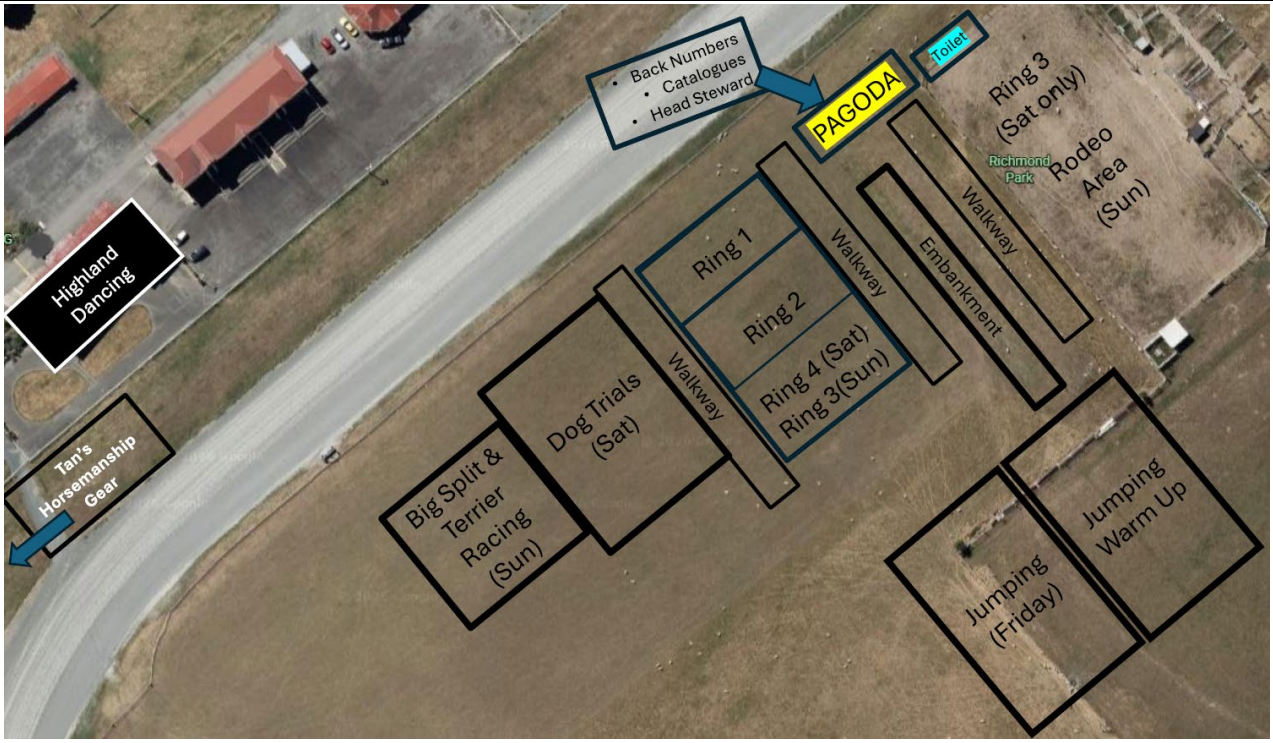

GoldenEdge Nelson A&P Show 132nd Equestrian Event
Friday 20th, Saturday 21st & Sunday 22nd November 2026

- This Event is run under the by-laws and regulations of the Breed or Kindred Society, the RAS and the Nelson A&P Association. In the event of conflict, RAS rules and regulations take precedence. Please refer to the RAS Equestrian Rules at the following website address: **https://www.ras.org.nz/equestrian/rule-book/**
- This Show/Event supports the RAS 'In-Line Resolution Process' Policy AND Clean Sport Rules AND Arrears Policy
- Entries MUST be entered under the name of the owner of the animal or lessee name if the lease has been registered with the RAS.
- After close of entries, if there are less than five (5) animals and/or three (3) exhibitors entered in the classes/sections, Nelson A&P Association may choose to amalgamate classes/sections as necessary.
- Entry Fees must be paid at close of entries. Late entries will be accepted at the discretion of the Equestrian Administration team.
- Class changes and substitutions are at the discretion of the Equestrian Administration team unless a Vet Certificate is provided.
- No credit refunds will be given for class changes & substitutions made in the week before the Show.
- In the event that a horse is scratched & a current Vet Certificate is provided or a rider is unable to compete & a current Medical Certificate is provided - a refund of all fees will be given minus the Equestrian & Admin Levy & the cost of any tickets issued (ticket fees will be refunded if you do not live in the Nelson/Tasman Region).
- No Class will be held for late entrants or those that have entered multiple rings.
- Whisker and ear Trimming: refer to rules - **https://www.ras.org.nz/equestrian/whisker-and-inner-ear-trimming/**
- **All Riders under 17yrs in riding classes and riders of any age on ponies must wear jodhpur boots. No long boots, chaps or gaiters.**
- Helmet Tags- YELLOW: refer to rules - **https://www.ras.org.nz/equestrian/health-and-safety/**
- Fall of a Rider - If a rider has a fall or suspected head injury, at any time at a RAS affiliated Show/Event in the: competition ring/arena, practice/warmup/collecting ring/arena; or elsewhere within the grounds of where the show/event is being convened, the rider must be removed from the activity and checked by the show/event's nominated First Aid service/personnel and be given the 'all-clear' before the rider is permitted to re-mount and continue riding at the show/event.
- Ages: Riders/Handlers/Ponies/Horses are as at 1 August 2026. Horses/Ponies 3 years and under are not to be ridden.
- Stables/Yards are $20 per night & you must clean them after you have finished using them. A cleaning fee will be charged if this is not done.
- Entry to the Show is through Gum Gate or if arriving on Friday the main gate – Washbourn Gates can be used. If you need to enter through Redwood Gate contact advertising@richmondpark.nz for the stable gate code.
- Entry Tickets are required for admission to the Show by all participants & supporters on both Saturday & Sunday. Adult tickets for Non A&P Members are $10.00 per person.
- **Originals of height certificates must be presented for all height stipulated classes, including any Breed Section classes on entering the ring.**
- **PLEASE NB: Since 2024, due to damage to some of our older trophies & to bring us into line with other shows, NO trophies will be allowed to be taken home by winners. Time will be allowed for photographs to be taken with the trophy on the day that it is awarded but they must be handed back to the stewards.**

- Show Manager: Annette Robinson (manager@richmondpark.nz)
- Entries Secretary: Kirstan Robinson (advertising@richmondpark.nz)
- President: Di Scott

- Grounds Committee: Ted Ford
- Chief Steward: Kirsten Farley
- Stewards & Volunteers Convenor: Kelly Carston



This year's Sponsors:

HUBBERS
FLOORING • SOFT FURNISHINGS • DESIGN

Simplicity BROWBANDS

NEW ZEALAND STANDARDBRED SHOWING

Ratabank Equestrian Centre

THE LION FOUNDATION

HANDS HEALTH CHIROPRACTIC

Fit your Bit

BARNSLEY PARK

RICHMOND SADDLERY & HORSE FEED SUPPLIES

LOVE RACING.NZ

NEW ZEALAND THOROUGHBRED RACING
PUREI HŌIHO NĀTI O AOTEAROA

C4C RUGS

Child cancer FOUNDATION PROUD SUPPORTER

NEW ZEALAND WARMBLOOD ASSOCIATION

NZ GOLDEN HORSE SOCIETY INC.

RIDING PONY SOCIETY INC.

Appaloosa Horse Assn of N.Z. Inc

PONY BREEDERS SOCIETY OF NZ (INC.)

IRISH DRAUGHT HORSE SOCIETY NZ

THE WELSH PONY & COB SOCIETY NEW ZEALAND (inc.)

New Zealand Shetland Pony Breeders Society (Inc.)

New Zealand Pinto Horse SOCIETY Inc

EQUESTRIAN SECTION

FRIDAY AFTERNOON 20th NOV 2026

Entry Fee: $7.00 per class Nelson A&P Members and $10.00 Non-members (includes $1.25 RAS levy).
Prize money: $15, $10, $5. For classes with less than three entries, prize money will be reduced to 2nd & 3rd equivalent (e.g. $10, $5).

Working Hunter Ponies (RASNZC)
Judge: Kerri Moffett
2pm Friday
RAS Height certificates must be carried.

Riders under 17 years

Sponsored by:

Working hunter ponies are required to demonstrate jumping ability and be of good strong conformation with good manners, sound paces and be a comfortable ride over long distances. They will be required to jump a minimum of three (3) hunter type fences. Jumping style and ability 40%, conformation 30%, paces and manners 30%. Ponies will be required to gallop within the confines and constraints of the venue involved. No boots or bandages permitted.

Class 1000 Novice Working Hunter Pony, 0-5wins

54 Mackenzie Adlam Barnsley Park I'm Hotstuff
68 Eden Judge Stoneyriver Lucy
98 Mikayla Ikenasio ES Roxstar

1st_____2nd_____3rd_____4th_____

Class 1001 Open Working Hunter Pony, not exceeding 138cm

68 Eden Judge Stoneyriver Lucy

1st_____2nd_____3rd_____4th_____

Class 1002 Open Working Hunter Pony, over 138cm and not exceeding 148cm

54 Mackenzie Adlam Barnsley Park I'm Hotstuff
98 Mikayla Ikenasio ES Roxstar

1st_____2nd_____3rd_____4th_____

Champion Working Hunter Pony / R & F J Reynolds Tray
Trophy for Champion Working Hunter Pony.

Winner: _____

Reserve Champion Working Hunter Pony
To be judged from the winners of the above two open classes: 1001-1002. Second placed to the Champion to be judged alongside the remaining winner for Reserve Champion.

Winner: _____

Hunter Jumping - Ponies not exceeding 148cm (RASNZC)
Judge: Kerri Moffett
Follows Working Hunter Ponies Friday
RAS Height certificates must be carried.

Riders under 17 years

Sponsored by:

Class 1003 Novice Pony Hunter over fences, 0-5 wins
Maximum jump height 70cm.

Michael Rowland Trophy
Trophy for winner of Novice Pony Hunter class

52 Ruby Piggon The Fonze
54 Mackenzie Adlam Barnsley Park I'm Hotstuff
68 Eden Judge Stoneyriver Lucy

1st_____2nd_____3rd_____4th_____

Class 1004 Open Pony Hunter over fences, not exceeding 138cm
Maximum jump height 70cm.

68 Eden Judge Stoneyriver Lucy

1st_____2nd_____3rd_____4th_____

Class 1005 Open Pony Hunter over fences, over 138cm and not exceeding 148cm
Maximum jump height 85cm.

52 Ruby Piggon The Fonze
54 Mackenzie Adlam Barnsley Park I'm Hotstuff
98 Mikayla Ikenasio ES Roxstar

1st_____2nd_____3rd_____4th_____

Champion Pony Hunter / Montana Trophy (O'Brien Family)
Trophy for Champion Pony Hunter.

Winner: _____

Reserve Champion Pony Hunter
To be judged from the winners of the above two open classes: 1004-1005. Second placed winner to the Champion to be judged alongside the remaining winner for Reserve Champion.

Winner: _____

Working Hunter Horses (RASNZC)
Judge: Kerri Moffett
Follows Hunter Humping - Ponies - Friday
RAS Height certificates must be carried.

Sponsored by:

Working hunters are required to demonstrate jumping ability and be of good strong conformation with good manners, sound paces and be a comfortable ride over long distances. They will be required to jump a minimum of three (3) hunter type fences. Jumping style and ability 40%,

conformation 30%, paces and manners 30%. Horses will be required to gallop within the confines and constraints of the venue involved. No boots or bandages permitted.

Class 1006 Novice Working Hunter Horse, 0-5 wins

20 Hannah Forsyth Riverwood Coltrane
60 Jolene Rushbrooke Golden Sands of Cairo
67 Melissa Harte-Seidl Polaxpress MC
78 Alyssa LeSueur The Armistice
85 Sindy Kirkwood SK Lusarli
96 Jane Fowler Reid N Dale Top Secret
114 Cheyenne Phyn MC Call me Maybe
120 Melissa Tripe The Outlaw
99 Mikayla Ikenasio KL Brewed Too Sweet
115 Kiera Inglis Dream Royal

1st_____2nd_____3rd_____4th_____

Class 1007 Open Working Hunter Horse, over 148cm and not exceeding 163cm

67 Melissa Harte-Seidl Polaxpress MC
114 Cheyenne Phyn MC Call me Maybe
99 Mikayla Ikenasio KL Brewed Too Sweet

1st_____2nd_____3rd_____4th_____

Class 1008 Open Working Hunter Horse, over 163cm

20 Hannah Forsyth Riverwood Coltrane
78 Alyssa LeSueur The Armistice
85 Sindy Kirkwood SK Lusarli
96 Jane Fowler Reid N Dale Top Secret
120 Melissa Tripe The Outlaw
115 Kiera Inglis Dream Royal

1st_____2nd_____3rd_____4th_____

Champion Working Hunter Horse / Te Pahi Salver Trophy

Trophy for Champion Working Hunter Horse.

Winner: _____

Reserve Champion Working Hunter Horse

To be judged from the winner of the above two classes: 1007-1008 (excludes Novice). Second placed to the Champion to be judged alongside the remaining winner for Reserve Champion.

Winner: _____

Hunter Jumping - Horses over 148cm (RASNZC)
Judge: Kerri Moffett
Follows Working Hunter Horses - Friday
RAS Height certificates must be carried.

Sponsored by:



Class 1009 Novice Hunter over fences, 0-5 wins

Maximum jump height 85cm.

Shenandoah Cup

Trophy for winner of Novice Hunter class.

20 Hannah Forsyth Riverwood Coltrane
60 Jolene Rushbrooke Golden Sands of Cairo
78 Alyssa LeSueur The Armistice

85 Sindy Kirkwood SK Lusarli
92 Penny Jones Awatuna Spring Touch
94 Abigail Clarke Copper Comet
96 Jane Fowler Reid N Dale Top Secret
114 Cheyenne Phyn MC Call me Maybe
115 Kiera Inglis Dream Royal
99 Mikayla Ikenasio KL Brewed Too Sweet

1st_____2nd_____3rd_____4th_____

Class 1010 Open Hunter over fences, over 148cm and not exceeding 163cm
Maximum jump height 105cm.

91 Grace Heaphy Nothing Impossible
94 Abigail Clarke Copper Comet
114 Cheyenne Phyn MC Call me Maybe
99 Mikayla Ikenasio KL Brewed Too Sweet

1st_____2nd_____3rd_____4th_____

Class 1011 Open Hunter over fences, over 163cm
Maximum jump height 105cm.

20 Hannah Forsyth Riverwood Coltrane
78 Alyssa LeSueur The Armistice
85 Sindy Kirkwood SK Lusarli
96 Jane Fowler Reid N Dale Top Secret
115 Kiera Inglis Dream Royal
120 Melissa Tripe The Outlaw

1st_____2nd_____3rd_____4th_____

Class 1012 Open Hunter over fences

20 Hannah Forsyth Riverwood Coltrane
85 Sindy Kirkwood SK Lusarli
91 Grace Heaphy Nothing Impossible
92 Penny Jones Awatuna Spring Touch
94 Abigail Clarke Copper Comet
96 Jane Fowler Reid N Dale Top Secret
114 Cheyenne Phyn MC Call me Maybe
115 Kiera Inglis Dream Royal
120 Melissa Tripe The Outlaw

1st_____2nd_____3rd_____4th_____

Champion Hunter Jumping Horse

Winner: _____

Reserve Champion Hunter Jumping Horse
To be awarded to the 1st and 2nd placegetters in the Open Hunter Over Fences class 1012.

Winner: _____

SATURDAY MORNING 21st NOV 2026

Entry Fee: $7.00 per class Nelson A&P Members and $10.00 Non-members (includes $1.25 RAS levy).
Prize money: $15, $10, $5. For classes with less than three entries, prize money will be reduced to 2nd & 3rd equivalent (e.g. $10, $5).

Led Horse
Judge: Kevin Lawrence

8am Saturday
RAS Height Certificates must be carried.

Where two type classes are offered, horses may only enter either Hack or Hunter/Sporthorse type - not both in this section. Registration numbers must be supplied on entry form for those classes with registration requirements.

Class 1020 Best Presented Horse & Handler

4 Talia Manson Dreamtyme
9 Mandy Chesmar Papavero
19 Emily Cowan Zactac Mini Cooper
20 Hannah Forsyth Riverwood Coltrane
22 Sophie Matthews El Mariachi
23 Katie Silcock Rolmanis
55 K & S King-Turner Cote De Beaune
59 Jolene Rushbrooke Blue Mountain Bracken
107 Karen Barnett Silverfern Blue Skyes
121 Lisa Ellis Cent Ice

1st_____2nd_____3rd_____4th_____

Class 1021 Foal or Yearling, to mature over 148cm

No entries

Class 1022 2 year old, to mature over 148cm

No entries

Class 1023 3 year old, to mature over 148cm

No entries

Champion Youngstock Led Horse

Winner: _____

Reserve Champion Youngstock Led Horse

To be judged from the winners of the above three classes: 1021-1023. Second placed to the Champion to be judged alongside the remaining winners for Reserve Champion.

Winner: _____

Class 1024 Hack, Hunter or Sporthorse Type, Stallion, 4 years & over

23 Katie Silcock Rolmanis

1st_____2nd_____3rd_____4th_____

Class 1025 Hack, Hunter or Sporthorse Type, Broodmare, 4 years & over

Refer to RAS conditions on Broodmare (Rule 58 - mares shown in Broodmare classes must have a foal at foot or present a veterinary certificate of pregnancy that includes a projected foaling date).

Mrs N Harwood Trophy

Trophy for winner of Broodmare class

No entries

Class 1026 Hack Type Dry Mare, 4 years & over, over 148cm

9 Mandy Chesmar Papavero

1st_____2nd_____3rd_____4th_____

Class 1027 Hack Type Gelding, 4 years & over, over 148cm

55 K & S King-Turner Cote De Beaune

1st_____2nd_____3rd_____4th_____

Class 1028 Hunter or Sporthorse Type, Dry Mare, 4 years & over, over 148cm

4 Talia Manson Dreamtyme
20 Hannah Forsyth Riverwood Coltrane
107 Karen Barnett Silverfern Blue Skyes

1st_____2nd_____3rd_____4th_____

Class 1029 Hunter or Sporthorse Type, Gelding, 4 years & over, over 148cm

19 Emily Cowan Zactac Mini Cooper
22 Sophie Matthews El Mariachi
23 Katie Silcock Rolmanis
59 Jolene Rushbrooke Blue Mountain Bracken
103 Morgan Irvine Takapoto tei tei
121 Lisa Ellis Cent Ice

1st_____2nd_____3rd_____4th_____

Champion Adult Led Horse

Winner: _____

Reserve Champion Adult Led Horse

To be judged from the winners of the above six classes: 1024-1029. Second placed to the Champion to be judged alongside the remaining winners for Reserve Champion.

Winner: _____

Supreme Champion Led Horse / Barbara May Memorial Trophy

Champion Youngstock Led Horse, Champion Adult Led Horse to parade for Supreme Champion.
Trophy for Supreme Led Horse.

Sponsored by:

BARNSLEY PARK

Winner: _____

Class 1030 Best Paced Horse over 148cm (any age)

19 Emily Cowan Zactac Mini Cooper
20 Hannah Forsyth Riverwood Coltrane
22 Sophie Matthews El Mariachi
23 Katie Silcock Rolmanis
55 K & S King-Turner Cote De Beaune
59 Jolene Rushbrooke Blue Mountain Bracken
103 Morgan Irvine Takapoto tei tei
107 Karen Barnett Silverfern Blue Skyes
121 Lisa Ellis Cent Ice

1st_____2nd_____3rd_____4th_____

Class 1031 Registered Warmblood (any age, any height)

Registered with the New Zealand Warmblood Stud Book. Registration number to be provided with entry.

19 Emily Cowan Zactac Mini Cooper
103 Morgan Irvine Takapoto tei tei

1st_____2nd_____3rd_____4th_____

Class 1032 Registered Irish Draught Horse (any age, any height)

Registered with the Irish Draught Horse Society of NZ. Registration number to be provided with entry. Appendix registered horses cannot enter this class. Winner goes forward to Supreme Inhand All Breeds.

4 Talia Manson Dreamtyme
20 Hannah Forsyth Riverwood Coltrane
59 Jolene Rushbrooke Blue Mountain Bracken
107 Karen Barnett Silverfern Blue Skyes

1st_____2nd_____3rd_____4th_____

Class 1033 Registered Arabian (any age, any height)

Registered with the New Zealand Arabian Horse Society. Registration number to be provided with entry. Winner goes forward to Supreme Inhand All Breeds.

No entries

Class 1034 Registered Paint Horse (any age, any height, any attire)

Registered with the Paint Horse Society of NZ. Registration number to be provided with entry.

No entries

Class 1035 Registered Quarter Horse, (any age, height & attire)

Registered with AQHA-NZ. Registration number to be provided with entry.

No entries

Led Pony (RASNZC)
Judge: Kerri Moffett
8am Saturday
RAS Height certificates must be carried.

Youngstock entries must not be expected to exceed 148cm at maturity.

Class 1036 Best Presented Pony & Handler

34 Caleb Stonestreet Springdale gold n glory
51 Sophie Laws LT Liberty
58 Aria Dean Jamaican Me Crazy
71 Isabella Stewart KS Toy Story
73 Kyle Gribben Eyredale primrose
79 Sarah Davidson TMS Ermintrude
88 Poppy Mantell Stoneybrooke Nijinsky
93 Callum Gibson KA Arohaina Kiss N Tell
98 Mikayla Ikenasio ES Roxstar
105 Callum Gibson Nanteos Autumn Heritage
109 Alicia Boyd Windward Limerick
123 Zoey Coombs King Rosemoor Diamond Delight

1st_____2nd_____3rd_____4th_____

Class 1037 Pony Foal or Yearling, not exceeding 140cm

No entries

Class 1038 Pony 2 years old, not exceeding 146cm

8 Mandy Chesmar Belvino Rossa

1st_____2nd_____3rd_____4th_____

Class 1039 Pony 3 years old, not exceeding 148cm

51 Sophie Laws LT Liberty
79 Sarah Davidson TMS Ermintrude

1st_____2nd_____3rd_____4th_____

Champion Youngstock Led Pony / Riverwood Stud Trophy

Champion Youngstock Led Pony.

Winner: _____

Reserve Champion Youngstock Led Pony

To be judged from the winners of the above three classes: 1037-1039. Second placed to the Champion to be judged alongside the remaining winners for Reserve Champion.

Winner: _____

Class 1040 New Zealand Riding Pony Society (Inc) Youngstock

Open to registered ponies up to 3 years of age. Winner to receive the New Zealand Riding Pony Society Inc. Youngstock sash. Registration numbers must be stated at time of entry.

No entries

Class 1041 Pony Breeders Society of NZ (Inc) Youngstock

Open to Pony Breeders Society of NZ registered three year olds, two year olds and yearlings. Foals are not eligible and youngstock not to mature over 148cm. The winner must be able to show the ring steward their registration certificate prior to receiving the sash. If it is subsequently found that the winner of a Pony Breeders Society sash is not registered with the Society, they will be required to forfeit this award.

No entries

Class 1042 Pony Mare, 4 years and over

34 Caleb Stonestreet Springdale gold n glory
73 Kyle Gribben Eyredale primrose
71 Isabella Stewart KS Toy Story
93 Callum Gibson KA Arohaina Kiss N Tell
98 Mikayla Ikenasio ES Roxstar
123 Zoey Coombs King Rosemoor Diamond Delight

1st_____2nd_____3rd_____4th_____

Class 1043 Pony Stallion, 4 years & over

Carter Cup

Winner of Pony Stallion class

No entries

Class 1044 Pony Gelding, 4 years and over, not exceeding 148cm

58 Aria Dean Jamaican Me Crazy
88 Poppy Mantell Stoneybrooke Nijinsky
105 Callum Gibson Nanteos Autumn Heritage
109 Alicia Boyd Windward Limerick

1st_____2nd_____3rd_____4th_____

Champion Adult Led Pony / Maple Park Trophy (Silke Family Cup)

Trophy for Champion Adult Led Pony.

Winner: _____

Reserve Champion Adult Led Pony

To be judged from the winners of the above three classes: 1042-1044. Second placed to the Champion to be judged alongside the remaining winners for Reserve Champion.

Winner: _____

Supreme Champion Led Pony / Alister Murdoch Memorial Trophy

Champion Youngstock, Champion Adult Pony to go forward for Supreme.
Trophy for Supreme Champion Led Pony

Sponsored by:



Winner: _____

Class 1045 Best Paced Pony (any age)

58 Aria Dean Jamaican Me Crazy
71 Isabella Stewart KS Toy Story
73 Kyle Gribben Eyredale primrose
98 Mikayla Ikenasio ES Roxstar
109 Alicia Boyd Windward Limerick
123 Zoey Coombs King Rosemoor Diamond Delight

1st_____2nd_____3rd_____4th_____

Class 1046 Pony Breeders Society of NZ (Inc) Stallion or Broodmare

Open to Pony Breeders Society of NZ registered Stallions & Broodmares not exceeding 148cm and must be 4 years and over (Broodmares to comply with RAS Rule 58 & 59). No geldings or dry mares allowed in this class. The winner must be able to show the ring steward their registration

certificate prior to receiving the sash. If it is subsequently found that the winner of a Pony Breeders Society sash is not registered with the Society, they will be required to forfeit this award.

No entries

Class 1048 Registered Connemara, (any age, any height)

Registered with the Connemara Pony Society of NZ. Registration number to be provided with entry. Winner goes forward to Supreme Inhand All Breeds. NZCPS Sash Sponsored by Connemara Pony Society of NZ.

43 Sophia Peake Timaunga Begorragh
109 Alicia Boyd Windward Limerick

1st_____2nd_____3rd_____4th_____

Inhand Miniature
Judge: Margaret Jenkins
8am Saturday

Horses must be registered with bodies affiliated to the Royal Agricultural Society. Registration number and Association must be stated on entry form. The Miniature Horse Section of the show will be run in accordance with NZMHA and RAS Show Rules.

RAS height certificates to be carried. Except for in the Trail & Jump Classes

Sponsored by:

C4C RUGS

Child cancer FOUNDATION PROUD SUPPORTER

Category A: not over 86.5cm (34 inches)
Category B: not over 87cm (34 inches) to 95cm (38 inches)

Depending on entries category A & B may be split (for those classes listed as combined A&B) or combined (for those classes listed as A or B category).

Class 1059 Category A Best Presented Horse & Handler

56 Pieter Johnson Galaxie Ohso Royale
27 Kelly Carston Inkas LA Arnt I Ironic
33 Anne Becconsall Sherwoods Final Idol
45 Georgia Taylor Inkas Locked N Loaded
46 Laura Miller Inkas She's da Bomb
47 Nikita Jones Inkas Pure Temptation
49 Tyler Butt Gemstones LLs Hot Gossip
37 Lacie Borrett-Ralph Ansleas Techno Dandelion
63 Rondy Bourke Windypines aloha sweet surprise
106 Anne Becconsall Sherwoods Seductive Elegance
122 Anne Becconsall SWS Ansleas Hello World I am Zeus
124 Michelle Bassett Amity Gem of the Knight

1st_____2nd_____3rd_____4th_____

Class 1060 Category A Foal or Yearling Filly,Colt or Gelding - min age 2 months

27 Kelly Carston Inkas LA Arnt I Ironic
33 Anne Becconsall Sherwoods Final Idol
106 Anne Becconsall Sherwoods Seductive Elegance

1st_____2nd_____3rd_____4th_____

Class 1061 Category A 2 & 3 years Filly, colt or gelding

28 Kelly Carston Forestlands Reckless Whispers
37 Lacie Borrett-Ralph Ansleas Techno Dandelion
46 Laura Miller Inkas She's da Bomb
122 Anne Becconsall SWS Ansleas Hello World I am Zeus

124 Michelle Bassett Amity Gem of the Knight

1st_____2nd_____3rd_____4th_____

Champion Youngstock Category A Miniature Horse

Winner: _____

Reserve Champion Youngstock Category A Miniature Horse

To be judged from the winners of the above two classes: 1060-1061. Second placed to the Champion to be judged alongside the remaining winners for Reserve Champion.

Winner: _____

Class 1062 Category A Mare 4 years & over

45 Georgia Taylor Inkas Locked N Loaded
63 Rondy Bourke Windypines aloha sweet surprise

1st_____2nd_____3rd_____4th_____

Class 1063 Category A Stallion 4 years & over

No entries

Class 1064 Category A Gelding 4 years & over

18 Lisa Franicevic Galaxie Ohso Royale
47 Nikita Jones Inkas Pure Temptation
49 Tyler Butt Gemstones LLs Hot Gossip

1st_____2nd_____3rd_____4th_____

Champion Adult Category A Miniature Horse

Winner: _____

Reserve Champion Adult Category A Miniature Horse

To be judged from the winners of the above three classes: 1062-1064. Second placed to the Champion to be judged alongside the remaining winners for Reserve Champion.

Winner: _____

Class 1065 Category B Best Presented Horse & Handler

17 Lisa Franicevic Shenandoah Filigree
26 Kelly Carston Goldenbanks Counting our Blessings
29 Danielle Limmer Achnacarry Samis Rocketman
30 Danielle Limmer Southern View Fabulously Perfect
32 Anne Becconsall Anslea's Techno's New Moon
48 Danielle Limmer Hardings Sam's shez all leggz

1st_____2nd_____3rd_____4th_____

Class 1066 Category B Foal or Yearling Filly, Colt or Gelding - min age two months

26 Kelly Carston Goldenbanks Counting our Blessings

1st_____2nd_____3rd_____4th_____

Class 1067 Category B 2 & 3 years old, Filly colt or gelding

32 Anne Becconsall Anslea's Techno's New Moon

1st_____2nd_____3rd_____4th_____

Champion Youngstock Category B Miniature Horse

Winner: _____

Reserve Champion Youngstock Category B Miniature Horse

To be judged from the winners of the above two classes: 1066-1067. Second placed to the Champion to be judged alongside the remaining winners for Reserve Champion.

Winner: _____

Class 1068 Category B Mare 4 years & over

17 Lisa Franicevic Shenandoah Filigree
48 Danielle Limmer Hardings Sam's shez all leggz
53 Rose Butt Forestlands RB Happy go lucky

1st_____2nd_____3rd_____4th_____

Class 1069 Category B Stallion 4 years & over

No entries

Class 1070 Category B Gelding 4 years & over

29 Danielle Limmer Achnacarry Samis Rocketman
30 Danielle Limmer Southern View Fabulously Perfect

1st_____2nd_____3rd_____4th_____

Champion Adult Category B Miniature Horse

Winner: _____

Reserve Champion Category B Miniature Horse

To be judged from the winners of the above three classes: 1068-1070. Second placed to the Champion to be judged alongside the remaining winners for Reserve Champion.

Winner: _____

Class 1071 Category A Best Head

31 Anne Becconsall SWS Ansleas Hello World I am Zeus
33 Anne Becconsall Sherwoods Final Idol
45 Georgia Taylor Inkas Locked N Loaded
46 Laura Miller Inkas She's da Bomb
49 Tyler Butt Gemstones LLs Hot Gossip
37 Lacie Borrett-Ralph Ansleas Techno Dandelion
63 Rondy Bourke Windypines aloha sweet surprise
106 Anne Becconsall Sherwoods Seductive Elegance
27 Kelly Carston Inkas LA Arnt I Ironic
28 Kelly Carston Forestlands Reckless Whispers
124 Michelle Bassett Amity Gem of the Knight

1st_____2nd_____3rd_____4th_____

Class 1072 Category B Best Head

29 Danielle Limmer Achnacarry Samis Rocketman
30 Danielle Limmer Southern View Fabulously Perfect
32 Anne Becconsall Anslea's Techno's New Moon
48 Danielle Limmer Hardings Sam's shez all leggz
53 Rose Butt Forestlands RB Happy go lucky
26 Kelly Carston Goldenbanks Counting our Blessings

1st_____2nd_____3rd_____4th_____

Class 1073 Category A Best Movement

18 Lisa Franicevic Galaxie Ohso Royale
27 Kelly Carston Inkas LA Arnt I Ironic
33 Anne Becconsall Sherwoods Final Idol
31 Anne Becconsall SWS Ansleas Hello World I am Zeus
45 Georgia Taylor Inkas Locked N Loaded
46 Laura Miller Inkas She's da Bomb
63 Rondy Bourke Windypines aloha sweet surprise
37 Lacie Borrett-Ralph Ansleas Techno Dandelion
106 Anne Becconsall Sherwoods Seductive Elegance
124 Michelle Bassett Amity Gem of the Knight

1st_____2nd_____3rd_____4th_____

Class 1074 Category B Best Movement

17 Lisa Franicevic Shenandoah Filigree
26 Kelly Carston Goldenbanks Counting our Blessings
29 Danielle Limmer Achnacarry Samis Rocketman
30 Danielle Limmer Southern View Fabulously Perfect
32 Anne Becconsall Anslea's Techno's New Moon
48 Danielle Limmer Hardings Sam's shez all leggz

1st_____2nd_____3rd_____4th_____

Class 1075 Category A or B Solid Colour

27 Kelly Carston Inkas LA Arnt I Ironic
31 Anne Becconsall SWS Ansleas Hello World I am Zeus
45 Georgia Taylor Inkas Locked N Loaded
46 Laura Miller Inkas She's da Bomb
49 Tyler Butt Gemstones LLs Hot Gossip
106 Anne Becconsall Sherwoods Seductive Elegance

1st_____2nd_____3rd_____4th_____

Class 1076 Category A or B Multi Colour

26 Kelly Carston Goldenbanks Counting our Blessings
29 Danielle Limmer Achnacarry Samis Rocketman
30 Danielle Limmer Southern View Fabulously Perfect
33 Anne Becconsall Sherwoods Final Idol
32 Anne Becconsall Anslea's Techno's New Moon
37 Lacie Borrett-Ralph Ansleas Techno Dandelion
47 Nikita Jones Inkas Pure Temptation
48 Danielle Limmer Hardings Sam's shez all leggz
53 Rose Butt Forestlands RB Happy go lucky
63 Rondy Bourke Windypines aloha sweet surprise
124 Michelle Bassett Amity Gem of the Knight

1st_____2nd_____3rd_____4th_____

Overall Champion Miniature Horse / Merck, Sharpe & Dohme Trophy

Judged from Youngstock Champion & Adultstock Category A and Youngstock Champion & Adultstock-Champion Category B. Goes forward to Supreme All Breeds.
Trophy for Overall Champion Miniature Horse.

Winner: _____

Class 1077 Miniature Trail

17 Lisa Franicevic Shenandoah Filigree
56 Pieter Johnson Galaxie Ohso Royale
29 Danielle Limmer Achnacarry Samis Rocketman
30 Danielle Limmer Southern View Fabulously Perfect
31 Anne Becconsall SWS Ansleas Hello World I am Zeus
33 Anne Becconsall Sherwoods Final Idol
32 Anne Becconsall Anslea's Techno's New Moon
37 Lacie Borrett-Ralph Ansleas Techno Dandelion
48 Danielle Limmer Hardings Sam's shez all leggz
49 Tyler Butt Gemstones LLs Hot Gossip
53 Rose Butt Forestlands RB Happy go lucky
106 Anne Becconsall Sherwoods Seductive Elegance

1st_____2nd_____3rd_____4th_____

Class 1078 Miniature Jump

17 Lisa Franicevic Shenandoah Filigree
18 Lisa Franicevic Galaxie Ohso Royale
29 Danielle Limmer Achnacarry Samis Rocketman

30 Danielle Limmer Southern View Fabulously Perfect
37 Lacie Borrett-Ralph Ansleas Techno Dandelion
48 Danielle Limmer Hardings Sam's shez all leggz
49 Tyler Butt Gemstones LLs Hot Gossip
53 Rose Butt Forestlands RB Happy go lucky
63 Rondy Bourke Windypines aloha sweet surprise

1st_____2nd_____3rd_____4th_____

Inhand Leisure
Judge: Louise Wing
8am Saturday

This section is designed for genuine leisure Horses who have not entered in any of the open rings (excluding jumping). This ring is judged on manners and suitability to be a leisure horse, not conformation. RAS Height certificates are NOT required for this section. Can be exhibited in English or Western attire., Exhibits may be any size. Simple snaffle bits only may be used. Plaiting optional. Tidy attire, pony club attire acceptable.

Sponsored by:



Class 1079 Best Presented Horse/Pony & Handler
6 Paige Sheridan Cotswold Atlas
41 Hayley Moreton Rere Duchess
64 Colin Dalley Nils
65 Delann Dalley Fjola
104 Ellie Bovey-Brown Jet Li
110 Ollie Smith-Ackroyd Roman Blue Haze

1st_____2nd_____3rd_____4th_____

Class 1080 Foal or Yearling Colt, Filly or Gelding
No entries

Class 1081 2 & 3 year old, Colt, Filly or Gelding
6 Paige Sheridan Cotswold Atlas

1st_____2nd_____3rd_____4th_____

Champion Youngstock Leisure

Winner: _____

Reserve Champion Youngstock Leisure

To be judged from the winners of the above two classes: 1080-1081. Second placed to the Champion to be judged alongside the remaining winners for Reserve Champion.

Winner: _____

Class 1082 Stallion 4 years & over
No entries

Class 1083 Mare 4 years & over
41 Hayley Moreton Rere Duchess
65 Delann Dalley Fjola

1st_____2nd_____3rd_____4th_____

Class 1084 Gelding 4 years & over
64 Colin Dalley Nils
104 Ellie Bovey-Brown Jet Li
110 Ollie Smith-Ackroyd Roman Blue Haze

1st_____2nd_____3rd_____4th_____

Champion Adult Leisure

Winner: _____

Reserve Champion Adult Leisure

To be judged from the winners of the above three classes: 1082-1084. Second placed to the Champion to be judged alongside the remaining winners for Reserve Champion.

Winner: _____

Class 1085 Registered Clydesdale

Winner goes forward to Supreme Inhand All Breeds.

41 Hayley Moreton Rere Duchess

1st_____2nd_____3rd_____4th_____

Class 1086 Best Paced

6 Paige Sheridan Cotswold Atlas
41 Hayley Moreton Rere Duchess
65 Delann Dalley Fjola
64 Colin Dalley Nils
104 Ellie Bovey-Brown Jet Li
110 Ollie Smith-Ackroyd Roman Blue Haze

1st_____2nd_____3rd_____4th_____

Class 1087 Best Mannered

6 Paige Sheridan Cotswold Atlas
41 Hayley Moreton Rere Duchess
64 Colin Dalley Nils
65 Delann Dalley Fjola
104 Ellie Bovey-Brown Jet Li
110 Ollie Smith-Ackroyd Roman Blue Haze

1st_____2nd_____3rd_____4th_____

Overall Champion Leisure

Champion Youngstock Inhand Leisure and Champion Adult Inhand Leisure to parade for Overall Champion.

Winner: _____

Inhand Coloured & Pinto
Judge: Kerri Moffett
10.30am Saturday

Open to all Horses/Ponies/Miniatures that Display Colour and/or Pattern including: Broken/Multi Coloured Pintos and Paints, Dilute (cream, silver, dun, buckskin), Appaloosa spotting/varnishing and True Roan.

There is NO height restriction in these classes and height certificates are not required if only competing in this ring. Competitors can wear English or Western attire.

Judges decision is final if the Horses/Ponies/Miniature is eligible in this Ring.

Sponsored by:

HUBBERS
FLOORING • SOFT FURNISHINGS • DESIGN

Class 1088 Best Presented Horse/Pony & Handler

5 Sue Amberger Brightwater Tupac
6 Paige Sheridan Cotswold Atlas
12 Tracey May Solar Strike
34 Caleb Stonestreet Springdale gold n glory
36 Pam Neal / Emily Cowan Zeus Arrow
39 Melissa Bensemann Sherif
60 Jolene Rushbrooke Golden Sands of Cairo
79 Sarah Davidson TMS Ermintrude
84 Scarlett Sheridan Stoney Croft Patches & Cream
83 Mason Newton Toonmals Sweets 'n' Cream
98 Mikayla Ikenasio ES Roxstar
112 Patricia Hayden-Payne Toblerone & Prosecco
113 Steve Hayden Tonto

1st_____2nd_____3rd_____4th_____

Class 1089 Foal or Yearling Colt, Filly or Gelding

No entries

Class 1090 2 and 3 year old, Colt, Filly or Gelding

6 Paige Sheridan Cotswold Atlas
21 Christina Stanaway Annaea Farm Optimus Prime AF
79 Sarah Davidson TMS Ermintrude
124 Michelle Bassett Amity Gem of the Knight

1st_____2nd_____3rd_____4th_____

Champion Youngstock Coloured/Patterned

Winner: _____

Reserve Champion Youngstock Coloured/Patterned

To be judged from the winners of the above two classes: 1089-1090. Second placed to the Champion to be judged alongside the remaining winners for Reserve Champion.

Winner: _____

Class 1091 Stallion 4 years & over

No entries

Class 1092 Mare 4 years & over

12 Tracey May Solar Strike
34 Caleb Stonestreet Springdale gold n glory
83 Mason Newton Toonmals Sweets 'n' Cream
84 Scarlett Sheridan Stoney Croft Patches & Cream
98 Mikayla Ikenasio ES Roxstar

1st_____2nd_____3rd_____4th_____

Class 1093 Gelding 4 years & over

5 Sue Amberger Brightwater Tupac
36 Pam Neal / Emily Cowan Zeus Arrow
39 Melissa Bensemann Sherif
60 Jolene Rushbrooke Golden Sands of Cairo
16 Anita Parnwell Sunninghill Yarhoo Yanni
112 Patricia Hayden-Payne Toblerone & Prosecco
113 Steve Hayden Tonto

1st_____2nd_____3rd_____4th_____

Champion Adult Coloured / Coasters Golden Horse Stud Inhand Trophy

Trophy for Champion Adult Coloured.

Winner: _____

Reserve Champion Adult Coloured

To be judged from the winners of the above three classes: 1091-1093. Second placed to the Champion to be judged alongside the remaining winners for Reserve Champion.

Winner: _____

Overall Champion Coloured

Champion Youngstock Inhand Coloured/Patterned and Champion Adult Inhand Coloured/Patterned to parade for Overall Champion.

Winner: _____

Class 1094 Best Paced

5 Sue Amberger Brightwater Tupac
6 Paige Sheridan Cotswold Atlas
12 Tracey May Solar Strike
21 Christina Stanaway Annaea Farm Optimus Prime AF
36 Pam Neal / Emily Cowan Zeus Arrow
39 Melissa Bensemann Sherif
60 Jolene Rushbrooke Golden Sands of Cairo
84 Scarlett Sheridan Stoney Croft Patches & Cream
98 Mikayla Ikenasio ES Roxstar

1st_____2nd_____3rd_____4th_____

Class 1095 Best Mannered

5 Sue Amberger Brightwater Tupac
6 Paige Sheridan Cotswold Atlas
21 Christina Stanaway Annaea Farm Optimus Prime AF
36 Pam Neal / Emily Cowan Zeus Arrow
39 Melissa Bensemann Sherif
60 Jolene Rushbrooke Golden Sands of Cairo
84 Scarlett Sheridan Stoney Croft Patches & Cream
98 Mikayla Ikenasio ES Roxstar
112 Patricia Hayden-Payne Toblerone & Prosecco
113 Steve Hayden Tonto

1st_____2nd_____3rd_____4th_____

Class 1096 Best Paint/Pinto Colour/Pattern

5 Sue Amberger Brightwater Tupac
6 Paige Sheridan Cotswold Atlas
21 Christina Stanaway Annaea Farm Optimus Prime AF
36 Pam Neal / Emily Cowan Zeus Arrow
79 Sarah Davidson TMS Ermintrude
83 Mason Newton Toonmals Sweets 'n' Cream
84 Scarlett Sheridan Stoney Croft Patches & Cream
113 Steve Hayden Tonto

1st_____2nd_____3rd_____4th_____

Class 1097 Best Appaloosa/Palouse Colour/Pattern

14 Rosemary Lee-Oldfield Twilight Whisper
15 Rosemary Lee-Oldfield Jossye Moonshine

1st_____2nd_____3rd_____4th_____

Class 1098 Best Solid Other (Silver, Dun, Buckskin, Cream, True Roan)

12 Tracey May Solar Strike
16 Anita Parnwell Sunninghill Yarhoo Yanni
34 Caleb Stonestreet Springdale gold n glory

39 Melissa Bensemann Sherif
60 Jolene Rushbrooke Golden Sands of Cairo
112 Patricia Hayden-Payne Toblerone & Prosecco

1st_____2nd_____3rd_____4th_____

Class 1099 Registered Appaloosa (any age, height & attire)

Registered with the Appaloosa Horse Association of New Zealand. Registration number to be provided with entry.

14 Rosemary Lee-Oldfield Twilight Whisper

1st_____2nd_____3rd_____4th_____

Class 1100 Registered Golden Horse (any age, any height)

Must be registered with the NZ Golden Horse Society & registration numbers must be on the entry form. Plaiting, hoof black and makeup are optional. Winner goes forward to Supreme Champion Ridden All Breeds.

12 Tracey May Solar Strike
16 Anita Parnwell Sunninghill Yarhoo Yanni
34 Caleb Stonestreet Springdale gold n glory
60 Jolene Rushbrooke Golden Sands of Cairo
83 Mason Newton Toonmals Sweets 'n' Cream
112 Patricia Hayden-Payne Toblerone & Prosecco

1st_____2nd_____3rd_____4th_____

Class 1101 Registered Pinto (any age, any height)

Exhibits must be registered with the NZ Pinto Horse Society Inc and the owner a current financial member at the close of entries. Winner goes forward to Supreme Inhand All Breeds.

6 Paige Sheridan Cotswold Atlas
10 Sandra Pilcher Patchwork
21 Christina Stanaway Annaea Farm Optimus Prime AF
36 Pam Neal / Emily Cowan Zeus Arrow
79 Sarah Davidson TMS Ermintrude
84 Scarlett Sheridan Stoney Croft Patches & Cream
98 Mikayla Ikenasio ES Roxstar

1st_____2nd_____3rd_____4th_____

Class 1102 Registered Shetland

This section is run under the NZ Shetland Pony Breeders Society (Inc) Regulations for "Showing & Exhibition of Shetland Ponies" in conjunction with RAS Equestrian Rules. Shetland Ponies must be purebred & registered with NZSBS, or in the case of foals must have a current "Foal Name Pre-Approval Certificate" issued by the NZSBS to confirm eligibility for registration at the time of close of entries for this Show. Stud book number to be stated on entry form. Shetland Ponies to be shown in natural coat and full feather. Winner goes forward to Supreme Inhand All Breeds.

6 Paige Sheridan Cotswold Atlas
83 Mason Newton Toonmals Sweets 'n' Cream
84 Scarlett Sheridan Stoney Croft Patches & Cream

1st_____2nd_____3rd_____4th_____

Inhand Standardbred (RASNZC)
Judge: Kevin Lawrence
10.30am Saturday

- Horses age is at 1st August.
- All Standardbred's must state NZSBA Show Registration Number (Passport number) on entry form which must match entrants Passport details on the NZSBA Database. Entries will not be accepted without this.

● NZSBA Show Passport must be shown prior to entry to the ring. Please allow time for this prior to classes starting. A strict policy of "no passport, no entry" will be in place
● All Standardbreds must carry an official Harness Racing brand or an official Harness Racing sequenced microchip that is registered with Harness Racing NZ.
● Novice ridden horses must only compete in a single bridle with snaffle bit.
● RAS Height Certificates must be carried in all Ridden sections (and where classes are defined by height).
● All ridden conformation and Paced and Mannered wins are to be recorded in the Breed Section of the RAS Height Certificate.

Sponsored by:

Class 1104 Best Presented Standardbred Horse & Handler
77 Claire Day Rocket to Da Moon
70 Emma Dippie Eudoxia

1st_____2nd_____3rd_____4th_____

Class 1105 Young stock 3 years & under any sex
No entries

Class 1106 Standardbred Mare 4 years & over
70 Emma Dippie Eudoxia

1st_____2nd_____3rd_____4th_____

Class 1107 Standardbred Gelding/Stallion 4 years & over
77 Claire Day Rocket to Da Moon

1st_____2nd_____3rd_____4th_____

Champion Inhand Standardbred Horse
Goes forward to Supreme Inhand All Breeds.

Winner: _____

Reserve Champion Inhand Standardbred Horse
To be judged from the winners of the above three classes: 1105-1107. Second placed to the Champion to be judged alongside the remaining winners for Reserve Champion.

Winner: _____

Class 1108 Best Paced Standardbred
77 Claire Day Rocket to Da Moon

1st_____2nd_____3rd_____4th_____

Inhand Welsh
Judge: Louise Wing
10.30am Saturday

Sire Rating Show for the Welsh Pony & Cob Society of NZ (Inc).

1. All Entries to be registered with The Welsh Pony & Cob Society of New Zealand (Inc).
2. There is **NO HEIGHT RESTRICTION** in registered Welsh Pure or Partbred Classes.
3. Height Certificates are **NOT REQUIRED** in Registered Welsh Purebred and Partbred Classes.
4. Registered Welsh Cobs Purebred and Partbred can be ridden by adults.

5. Exhibits must be entered under their registered name
6. Exhibits must be shown in the Section of the WP&CS of NZ Stud Book or Partbred Register in which they are registered and must have a WPCSNZ registration number.
7. All Stallions entered in Registered Welsh Stallion classes must be on fully Registered Stallion papers.
8. Colts over three (3) years of age with a Temporary Colt Registration Number (TC) will not be eligible for entry in Registered Welsh Stallion Classes
9. Geldings must have a gelding number (G1111), not shown on a Temporary Colt (TC) number.
10. Registered Welsh Purebreds **must not be plaited** in In-hand or ridden welsh classes unless exhibited in other Ridden or Driven Classes on that day.
11. Registered Welsh Partbreds may be plaited.

Sponsored by:

HUBBERS
FLOORING · SOFT FURNISHINGS · DESIGN

Class 1109 Smartest on Parade Purebred
16 Anita Parnwell Sunninghill Yarhoo Yanni
105 Callum Gibson Nanteos Autumn Heritage

1st_____2nd_____3rd_____4th_____

Class 1110 Purebred Foal or Yearling - colt, filly or gelding
No entries

Class 1111 Purebred 2 & 3 year old, colt, filly & gelding
No entries

Champion Purebred Youngstock Welsh

Winner: _____

Reserve Champion Purebred Youngstock Welsh
To be judged from the winners of the above two classes: 1110-1111. Second placed to the Champion to be judged alongside the remaining winner for Reserve Champion.

Winner: _____

Class 1112 Purebred Stallion, 4 years & over
No entries

Class 1113 Purebred Mare, 4 years & over visibly in foal or with foal at foot
No entries

Class 1114 Purebred Dry Mare, 4 years & over
No entries

Class 1115 Purebred Gelding, 4 years & over
16 Anita Parnwell Sunninghill Yarhoo Yanni
105 Callum Gibson Nanteos Autumn Heritage

1st_____2nd_____3rd_____4th_____

Champion Purebred Adult Welsh

Winner: _____

Reserve Champion Purebred Adult Welsh
To be judged from the winners of the above four classes: 1112-1115. Second placed to the Champion to be judged alongside the remaining winners for Reserve Champion.

Winner: _____

Class 1116 Purebred Best Head
16 Anita Parnwell Sunninghill Yarhoo Yanni
105 Callum Gibson Nanteos Autumn Heritage

1st_____2nd_____3rd_____4th_____

Class 1117 Purebred Best Movement

16 Anita Parnwell Sunninghill Yarhoo Yanni
105 Callum Gibson Nanteos Autumn Heritage

1st_____2nd_____3rd_____4th_____

Class 1118 Smartest on Parade Partbred

8 Mandy Chesmar Belvino Rossa
34 Caleb Stonestreet Springdale gold n glory
51 Sophie Laws LT Liberty
57 Cadence Dean Jubilee Sweetest April
88 Poppy Mantell Stoneybrooke Nijinsky
93 Callum Gibson KA Arohaina Kiss N Tell

1st_____2nd_____3rd_____4th_____

Class 1119 Partbred Foal or Yearling - colt, filly or gelding

No entries

Class 1120 Partbred 2 & 3 year old - colt, filly or gelding

8 Mandy Chesmar Belvino Rossa
51 Sophie Laws LT Liberty

1st_____2nd_____3rd_____4th_____

Champion Partbred Youngstock Welsh

Winner: _____

Reserve Champion Partbred Youngstock Welsh

To be judged from the winners of the above two classes: 1119&1120. Second placed to the Champion to be judged alongside the remaining winner for Reserve Champion.

Winner: _____

Class 1121 Partbred Stallion, 4 years & over

No entries

Class 1122 Partbred Mare, 4 years & over & visibly in foal or with foal at foot

No entries

Class 1123 Partbred Dry mare, 4 years & over

34 Caleb Stonestreet Springdale gold n glory
57 Cadence Dean Jubilee Sweetest April
73 Kyle Gribben Eyredale primrose
71 Isabella Stewart KS Toy Story
93 Callum Gibson KA Arohaina Kiss N Tell

1st_____2nd_____3rd_____4th_____

Class 1124 Partbred Gelding, 4 years & over

88 Poppy Mantell Stoneybrooke Nijinsky

1st_____2nd_____3rd_____4th_____

Champion Inhand Partbred Adult Welsh

Winner: _____

Reserve Champion Inhand Partbred Adult Welsh

To be judged from the winners of the above four classes: 1121-1124. Second placed to the Champion to be judged alongside the remaining winners for Reserve Champion.

Winner: _____

Class 1125 Partbred Best Head

57 Cadence Dean Jubilee Sweetest April

88 Poppy Mantell Stoneybrooke Nijinsky
93 Callum Gibson KA Arohaina Kiss N Tell

1st_____2nd_____3rd_____4th_____

Class 1126 Partbred Best Movement

57 Cadence Dean Jubilee Sweetest April
88 Poppy Mantell Stoneybrooke Nijinsky
93 Callum Gibson KA Arohaina Kiss N Tell

1st_____2nd_____3rd_____4th_____

Overall Champion Inhand Welsh Exhibit / Penmaen-Maur Cup

Trophy for Overall Champion Inhand Welsh Exhibit.
Champion Purebred Youngstock Inhand Welsh, Champion Purebred Adultstock Inhand Welsh, Champion Part Bred Youngstock Inhand Welsh and Champion Part Bred Adultstock Inhand Welsh to parade for Overall Champion Inhand Welsh and Overall Champion goes forward to Supreme All Breeds.

Winner: _____

Supreme Champion Inhand All Breeds

The following RAS Society affiliated breed winners qualify for the All Breeds Supreme: Registered Arabian class 1033, Registered Clydesdale class 1085, Registered Connemara class 1048, Registered Irish Draught class 1032, Registered Golden Horse class 1100, Registered Pinto class 1101, Registered Shetland class 1102, Overall Champions - Inhand Welsh, Miniature & Champion Inhand Standardbred.

Sponsored by:

HUBBERS
FLOORING • SOFT FURNISHINGS • DESIGN

Winner: _____

SATURDAY AFTERNOON 21st NOV 2026

Entry Fee: $7.00 per class Nelson A&P Members and $10.00 Non-members (includes $1.25 RAS levy).
Prize money: $15, $10, $5. For classes with less than three entries, prize money will be reduced to 2nd & 3rd equivalent (e.g. $10, $5).

Ridden Coloured & Pinto Horses & Ponies
Judge: Kevin Lawrence
1.30pm Saturday

(Open to all Horses/Ponies that display Colour and/or Pattern including: Broken/Multi Coloured Pintos and Paints, Dilute (cream, silver, dun, buckskin), Appaloosa spotting/varnishing and True Roan).
Riders may be any age in all classes.
RAS Height Certificates are not required unless classes are defined by height.

Class 1130 Best Presented

10 Sandra Pilcher Patchwork
36 Pam Neal / Emily Cowan Zeus Arrow
87 Kayla Jordan Somerset Lily
99 Mikayla Ikenasio KL Brewed Too Sweet
112 Patricia Hayden-Payne Toblerone & Prosecco
113 Steve Hayden Tonto

1st_____2nd_____3rd_____4th_____

Class 1131 Novice Coloured/Pinto Pony, 148cm & under (0-5 wins)

87 Kayla Jordan Somerset Lily

1st_____2nd_____3rd_____4th_____

Class 1132 Novice Coloured/Pinto Horse, over 148cm (0-5 wins)

99 Mikayla Ikenasio KL Brewed Too Sweet

112 Patricia Hayden-Payne Toblerone & Prosecco

1st_____2nd_____3rd_____4th_____

Class 1133 Open Coloured/Pinto Pony, 148cm & under

87 Kayla Jordan Somerset Lily

1st_____2nd_____3rd_____4th_____

Class 1134 Open Coloured/Pinto Horse, over 148cm

10 Sandra Pilcher Patchwork

36 Pam Neal / Emily Cowan Zeus Arrow

99 Mikayla Ikenasio KL Brewed Too Sweet

1st_____2nd_____3rd_____4th_____

Champion Ridden Coloured Horse/Pony / Coasters Golden Horse Stud Ridden Trophy

Trophy for Champion Ridden Coloured Horse/Pony.

Winner: _____

Reserve Champion Ridden Coloured Horse/Pony

To be judged from the winners of the above two classes: 1133 & 1134. Second placed to the Champion to be judged alongside the remaining winner for Reserve Champion.

Winner: _____

Class 1135 Best Mannered any height

10 Sandra Pilcher Patchwork

36 Pam Neal / Emily Cowan Zeus Arrow

87 Kayla Jordan Somerset Lily

99 Mikayla Ikenasio KL Brewed Too Sweet

112 Patricia Hayden-Payne Toblerone & Prosecco

113 Steve Hayden Tonto

1st_____2nd_____3rd_____4th_____

Class 1136 Paced, any height

10 Sandra Pilcher Patchwork

36 Pam Neal / Emily Cowan Zeus Arrow

87 Kayla Jordan Somerset Lily

99 Mikayla Ikenasio KL Brewed Too Sweet

112 Patricia Hayden-Payne Toblerone & Prosecco

113 Steve Hayden Tonto

1st_____2nd_____3rd_____4th_____

Class 1137 Best Registered Pinto

Exhibits must be registered with the NZ Pinto Horse Society Inc and the owner a current financial member at the close of entries. Registration Numbers must be stated on entry form. Winner goes forward to Supreme Champion Ridden All Breeds.

10 Sandra Pilcher Patchwork

36 Pam Neal / Emily Cowan Zeus Arrow

99 Mikayla Ikenasio KL Brewed Too Sweet

1st_____2nd_____3rd_____4th_____

Class 1138 Best Registered Golden Horse

Must be registered with the NZ Golden Horse Society & registration numbers must be on the entry form. Plaiting, hoof black and makeup are optional. Winner goes forward to Supreme Champion Ridden All Breeds.

87 Kayla Jordan Somerset Lily

112 Patricia Hayden-Payne Toblerone & Prosecco

1st_____2nd_____3rd_____4th_____

Ridden Welsh Ponies & Cobs
Judge: Kerri Moffett
1.30pm Saturday

Sire Rating Show for the Welsh Pony & Cob Society of NZ (Inc).

1. All Entries to be registered with The Welsh Pony & Cob Society of New Zealand (Inc).
2. There is **NO HEIGHT RESTRICTION** in registered Welsh Pure or Partbred Classes.
3. Height Certificates are **NOT REQUIRED** in Registered Welsh Purebred and Partbred Classes.
4. Registered Welsh Cobs Purebred and Partbred can be ridden by adults.
5. Exhibits must be entered under their registered name
6. Exhibits must be shown in the Section of the WP&CS of NZ Stud Book or Partbred Register in which they are registered and must have a WPCSNZ registration number.
7. All Stallions entered in Registered Welsh Stallion classes must be on fully Registered Stallion papers.
8. Colts over three (3) years of age with a Temporary Colt Registration Number (TC) will not be eligible for entry in Registered Welsh Stallion Classes
9. Geldings must have a gelding number (G1111), not shown on a Temporary Colt (TC) number.
10. Registered Welsh Purebreds **must not be plaited** in In-hand or ridden welsh classes unless exhibited in other Ridden or Driven Classes on that day
11. Registered Welsh Partbreds may be plaited.

Class 1139 Best Presented Purebred or Partbred

57 Cadence Dean Jubilee Sweetest April

62 Scarlett Rodd Buckton Denniston

74 Isabella Stewart Cardonald Zin Zan

88 Poppy Mantell Stoneybrooke Nijinsky

1st_____2nd_____3rd_____4th_____

Class 1140 Novice Purebred Ridden 0-5 wins

No entries

Class 1141 Novice Partbred, Ridden 0-5 wins

57 Cadence Dean Jubilee Sweetest April

62 Scarlett Rodd Buckton Denniston

88 Poppy Mantell Stoneybrooke Nijinsky

1st_____2nd_____3rd_____4th_____

1142 Open Purebred, Ridden

No entries

Class 1143 Open Partbred, Ridden

57 Cadence Dean Jubilee Sweetest April

62 Scarlett Rodd Buckton Denniston

74 Isabella Stewart Cardonald Zin Zan

88 Poppy Mantell Stoneybrooke Nijinsky

1st_____2nd_____3rd_____4th_____

Champion Ridden Welsh

Winner: _____

Reserve Champion Ridden Welsh

To be judged from the winners of the above four classes: 1140-1143. Second placed to the Champion to be judged alongside the remaining winners for Reserve Champion. Champion goes forward to Supreme Champion Ridden Allbreeds.

Winner: _____

Class 1144 Open Paced & Mannered, Purebred or Partbred

57 Cadence Dean Jubilee Sweetest April
62 Scarlett Rodd Buckton Denniston
74 Isabella Stewart Cardonald Zin Zan
88 Poppy Mantell Stoneybrooke Nijinsky

1st_____2nd_____3rd_____4th_____

Ridden Standardbred (RASNZC)
Judge: Margaret Jenkins
1.30pm Saturday

● Horses age is at 1st August.

● All Standardbred's must state NZSBA Show Registration Number (Passport number) on entry form which must match entrants Passport details on the NZSBA Database. Entries will not be accepted without this.

● NZSBA Show Passport must be shown prior to entry to the ring. Please allow time for this prior to classes starting. A strict policy of "no passport, no entry" will be in place

● All Standardbreds must carry an official Harness Racing brand or an official Harness Racing sequenced microchip that is registered with Harness Racing NZ.

● Novice ridden horses must only compete in a single bridle with snaffle bit.

● RAS Height Certificates must be carried in all Ridden sections (and where classes are defined by height).

● All ridden conformation and Paced and Mannered wins are to be recorded in the Breed Section of the RAS Height Certificate.

Sponsored by:

Class 1145 Best Presented Horse & Rider

70 Emma Dippie Eudoxia

1st_____2nd_____3rd_____4th_____

Class 1146 Best Rider

No entries

Class 1147 Novice Standardbred

70 Emma Dippie Eudoxia

1st_____2nd_____3rd_____4th_____

Class 1148 Open Standardbred 158cm and under

No entries

Class 1149 Open Standardbred over 158cm

70 Emma Dippie Eudoxia

1st_____2nd_____3rd_____4th_____

Champion Open Ridden Passported Standardbred / Eves Farm Trophy

Trophy for champion open ridden passported standardbred.

Winner: _____

Reserve Champion Open Ridden Passported Standardbred

To be judged from the winners of the above three classes: 1147-1149. Second placed to the Champion to be judged alongside the remaining winner for Reserve Champion. Champion goes forward to Supreme Champion Ridden Allbreeds.

Winner: _____

Class 1150 Ladies Standardbred, to be ridden by a lady or gentleman

70 Emma Dippie Eudoxia

1st_____2nd_____3rd_____4th_____

Class 1151 Best Paced Standardbred

No entries

Class 1152 Best Mannered Standardbred

No entries

Ridden Leisure
Judge: Louise Wing
1.30pm Saturday

This section is designed for genuine leisure riders who have not entered in any of the show rings (excluding jumping). This ring is judged on manners and suitability to be a leisure horse, not conformation. RAS Height certificates are NOT required for this section. Can be ridden in English or Western attire BUT yellow tagged safety helmets must be worn. Exhibits can be un-passported Standard Breeds, Mount may be any size. Simple snaffle bits only may be used (as defined by Dressage NZ). Whips may be used but they must not be over 76cms in length. Dressage whips are not allowed. Spurs or flashes or any strapping below the bit are not to be used. Plaiting optional. Tidy attire, pony club attire acceptable.

Sponsored by:

HUBBERS
FLOORING · SOFT FURNISHINGS · DESIGN

Class 1153 Best Presented

7 Anika Basalaj Coeur de Braveau
38 Anna Burn Richard From Accounts
42 Tina Coppins Mr Cricket
43 Sophia Peake Timaunga Begorragh
52 Ruby Piggon The Fonze

1st_____2nd_____3rd_____4th_____

Class 1154 Best Trot Horse

7 Anika Basalaj Coeur de Braveau
38 Anna Burn Richard From Accounts
42 Tina Coppins Mr Cricket

1st_____2nd_____3rd_____4th_____

Class 1155 Best Mannered Horse

7 Anika Basalaj Coeur de Braveau
38 Anna Burn Richard From Accounts
42 Tina Coppins Mr Cricket

1st_____2nd_____3rd_____4th_____

Class 1156 Best Combination Horse

38 Anna Burn Richard From Accounts
42 Tina Coppins Mr Cricket

1st_____2nd_____3rd_____4th_____

Champion Leisure Combination Horse / Edna Cook Cup

Trophy for Champion Leisure Mount (previously Pony Club teams trophy).

Winner: _____

Reserve Champion Leisure Combination Horse

To be judged from the winners of the above three classes: 1154-1156. Second placed to the Champion to be judged alongside the remaining winners for Reserve Champion.

Winner: _____

Class 9124 Best Trot Pony

43 Sophia Peake Timaunga Begorragh
52 Ruby Piggon The Fonze

1st_____2nd_____3rd_____4th_____

Class 9125 Best Mannered Pony

43 Sophia Peake Timaunga Begorragh
52 Ruby Piggon The Fonze

1st_____2nd_____3rd_____4th_____

Class 9126 Best Combination Pony

43 Sophia Peake Timaunga Begorragh
52 Ruby Piggon The Fonze

1st_____2nd_____3rd_____4th_____

Champion Leisure Combination Pony

Winner: _____

Reserve Champion Leisure Combination Pony

To be judged from the winners of the above three classes: 9124-9126. Second placed to the Champion to be judged alongside the remaining winners for Reserve Champion.

Winner: _____

Overall Champion Leisure Combination

Champion Leisure Combination Horse and Champion Leisure Combination Pony to parade for Overall Champion.

Winner: _____

Class 1157 Best Rider

38 Anna Burn Richard From Accounts
43 Sophia Peake Timaunga Begorragh
52 Ruby Piggon The Fonze

1st_____2nd_____3rd_____4th_____

Class 1158 Best Trick

No entries

Class 1159 Registered Clydesdale

Goes forward to Supreme Champion Ridden Allbreeds.
No entries

Supreme Champion Ridden All Breeds
The following RAS Society affiliated breed winners qualify for the All Breeds Supreme: Best Registered Pinto class 1137, Best Registered Golden class 1138, Registered Clydesdale class 1159, Champion Open Ridden Standardbred & Champion Ridden Welsh.
Sponsored by:



Winner: _____

Harness
Judge: Kerri Moffett
2pm approx Saturday

All Classes are open to singles, pairs or teams, height to be taken from the tallest pony or horse in a pair or team.

Class 1160 Best Turned out Horse/Pony/Miniature in Harness
Judged on Horse/Driver/Gig.
11 Julie Coker Swanhaven Boots 'N All
56 Pieter Johnson Galaxie Ohso Royale
17 Lisa Franicevic Shenandoah Filigree
64 Colin Dalley Nils
1st_____2nd_____3rd_____4th_____

Class 1161 Best Miniature in Harness
Conformation & Action to be assessed.
56 Pieter Johnson Galaxie Ohso Royale
17 Lisa Franicevic Shenandoah Filigree
1st_____2nd_____3rd_____4th_____

Class 1162 Best Harness Pony 148cm & under
Conformation & Action to be considered.
11 Julie Coker Swanhaven Boots 'N All
64 Colin Dalley Nils
1st_____2nd_____3rd_____4th_____

Class 1163 Best Harness Horse over 148cm
Conformation & action to be considered.
No entries

Champion Harness / BV Thomason Cup
Trophy for Supreme Champion Harness Horse or Pony.

Winner: _____

Reserve Champion Harness
To be judged from the winners of the above three classes: 1161-1163. Second placed to the Champion to be judged alongside the remaining winners for Reserve Champion.

Winner: _____

Class 1164 Best Mannered Harness Horse/Pony/Miniature
11 Julie Coker Swanhaven Boots 'N All
17 Lisa Franicevic Shenandoah Filigree
56 Pieter Johnson Galaxie Ohso Royale
64 Colin Dalley Nils

1st_____2nd_____3rd_____4th_____

Class 1165 Best Movement Harness Horse/Pony/Miniature

11 Julie Coker Swanhaven Boots 'N All
17 Lisa Franicevic Shenandoah Filigree
56 Pieter Johnson Galaxie Ohso Royale
64 Colin Dalley Nils

1st_____2nd_____3rd_____4th_____

Class 1166 Best Harness Driver

Any Age.

11 Julie Coker Swanhaven Boots 'N All
56 Pieter Johnson Galaxie Ohso Royale
17 Lisa Franicevic Shenandoah Filigree
64 Colin Dalley Nils

1st_____2nd_____3rd_____4th_____

SUNDAY MORNING 22nd NOV 2026

Entry Fee: $7.00 per class Nelson A&P Members and $10.00 Non-members (includes $1.25 RAS levy).

Prize money: $15, $10, $5. For classes with less than three entries, prize money will be reduced to 2nd & 3rd equivalent (e.g. $10, $5).

Saddle Hunter - over 148cm (RASNZC)

Judge: Kevin Lawrence

8am Sunday

RAS Height certificates must be carried.

An exhibit may only be entered in the Show Hack or Riding Horse or Saddle Hunter section. Saddle Hunters may be required to gallop.

Class 1170 Best Presented

Winner to remain in ring for Judging of Overall Best Presented Horse / Barnaby Brown Memorial Trophy.

4 Talia Manson Dreamtyme
19 Emily Cowan Zactac Mini Cooper
23 Katie Silcock Rolmanis
67 Melissa Harte-Seidl Polaxpress MC
108 Karen Barnett Majestic Tempest

1st_____2nd_____3rd_____4th_____

Class 1171 Novice Rider, 0-5 wins, 21 years and over

4 Talia Manson Dreamtyme
23 Katie Silcock Rolmanis
67 Melissa Harte-Seidl Polaxpress MC
97 Shona McCallum Miss Centabella

1st_____2nd_____3rd_____4th_____

Class 1172 Best Rider 21 years and over

Goes forward to Champion Senior Rider.

4 Talia Manson Dreamtyme
13 Scarlett Hefferen Cinematic
19 Emily Cowan Zactac Mini Cooper
80 Alicia Boyd Von Vedder
103 Morgan Irvine Takapoto tei tei
108 Karen Barnett Majestic Tempest

1st_____2nd_____3rd_____4th_____

Class 1173 Novice Saddle Hunter 0-2 wins

67 Melissa Harte-Seidl Polaxpress MC
103 Morgan Irvine Takapoto tei tei

1st_____2nd_____3rd_____4th_____

Class 1174 Novice Saddle Hunter 0-5 wins

23 Katie Silcock Rolmanis
67 Melissa Harte-Seidl Polaxpress MC
103 Morgan Irvine Takapoto tei tei
108 Karen Barnett Majestic Tempest

1st_____2nd_____3rd_____4th_____

Champion Novice Saddle Hunter

Winner: _____

Reserve Champion Novice Saddle Hunter

To be judged from the winners of the above two classes: 1173-1174. Second placed to the Champion to be judged alongside the remaining winner for Reserve Champion.

Winner: _____

Class 1175 Open Saddle Hunter, over 148cm and not exceeding 158cm

67 Melissa Harte-Seidl Polaxpress MC

1st_____2nd_____3rd_____4th_____

Class 1176 Open Saddle Hunter, over 158cm and not exceeding 163cm

108 Karen Barnett Majestic Tempest

1st_____2nd_____3rd_____4th_____

Class 1177 Open Saddle Hunter, over 163cm

4 Talia Manson Dreamtyme
19 Emily Cowan Zactac Mini Cooper
23 Katie Silcock Rolmanis
103 Morgan Irvine Takapoto tei tei

1st_____2nd_____3rd_____4th_____

Champion Open Saddle Hunter / Baigent Memorial Cup

Trophy for Champion Open Saddle Hunter.

Winner: _____

Reserve Champion Open Saddle Hunter

To be judged from the winners of the above three classes: 1175-1177. Second placed to the Champion to be judged alongside the remaining winners for Reserve Champion.

Winner: _____

Class 1178 Novice Paced Saddle Hunter 0-5 wins

4 Talia Manson Dreamtyme
23 Katie Silcock Rolmanis
103 Morgan Irvine Takapoto tei tei
108 Karen Barnett Majestic Tempest

1st_____2nd_____3rd_____4th_____

Class 1179 Open Paced Saddle Hunter

Open class winner to go forward to judging ring for Champion Paced & Mannered Horse.

4 Talia Manson Dreamtyme
19 Emily Cowan Zactac Mini Cooper
23 Katie Silcock Rolmanis
103 Morgan Irvine Takapoto tei tei

1st_____2nd_____3rd_____4th_____

Class 1180 Novice Mannered Saddle Hunter 0-5 wins

4 Talia Manson Dreamtyme
23 Katie Silcock Rolmanis
103 Morgan Irvine Takapoto tei tei
108 Karen Barnett Majestic Tempest

1st_____2nd_____3rd_____4th_____

Class 1181 Open Mannered Saddle Hunter

Open class winner to go forward to judging ring for Champion Paced & Mannered Horse.

4 Talia Manson Dreamtyme
19 Emily Cowan Zactac Mini Cooper
23 Katie Silcock Rolmanis
103 Morgan Irvine Takapoto tei tei

1st_____2nd_____3rd_____4th_____

Riding Horse - over 148cm (RASNZC)
Judge: Kerri Moffett
8am Sunday
RAS Height certificates must be carried.

The Riding Horse section is for the horse that does not fit the criteria of the Park Hack, Hack or Saddle Hunter horse but still shows quality in conformation. An exhibit may only be entered in the Show Hack or Riding Horse or Saddle Hunter section. An exhibit may only be entered in a Lady's or Gentleman's class - not both.

Unity class for this section please enter Hack or Park Hack (relevant age).

Novice Rider (0-5 wins) class being judged in this ring. Open Rider Class for this section please enter Hack or Park Hack (relevant age).

Class 1182 Best Presented

10 Sandra Pilcher Patchwork
13 Scarlett Hefferen Cinematic
44 James Duncan Beaufields Fancy That
80 Alicia Boyd Von Vedder

1st_____2nd_____3rd_____4th_____

Class 1183 Novice Rider, 17 years and under 21 years, 0-5 wins

No entries

Class 1184 Best Rider 17 years and under 21 years

Goes forward to Champion Senior Rider.

No entries

Champion Senior Rider ***Sponsored by:*** RICHMOND SADDLERY & HORSE FEED SUPPLIES

Winner: _____

Reserve Champion Senior Rider

To be judged from the winners of 1172 & 1184.
To be judged in Ring 1 before the Supreme Hack. Second placed to the Champion to be judged alongside the remaining winner for Reserve Champion.

Winner: _____

Class 1185 Novice Riding Horse 0-2 wins
No entries
Class 1186 Novice Riding Horse 0-5 wins
10 Sandra Pilcher Patchwork
80 Alicia Boyd Von Vedder

1st_____2nd_____3rd_____4th_____
Champion Novice Riding Horse

Winner: _____

Reserve Champion Novice Riding Horse
To be judged from the winners of the above two classes: 1185 & 1186. Second placed to the Champion to be judged alongside the remaining winner for Reserve Champion.

Winner: _____
Class 1187 Open Riding Horse over 148cm & not exceeding 158cm
No entries
Class 1188 Open Riding Horse over 158cm, and not exceeding 163cm
13 Scarlett Hefferen Cinematic
44 James Duncan Beaufields Fancy That
80 Alicia Boyd Von Vedder

1st_____2nd_____3rd_____4th_____
Class 1189 Open Riding Horse over 163cm
10 Sandra Pilcher Patchwork

1st_____2nd_____3rd_____4th_____
Champion Open Riding Horse / Mounted Rifles Cup
Trophy for Champion Open Riding Horse.

Winner: _____
Reserve Champion Open Riding Horse
To be judged from the winners of the above three classes: 1187-1189. Second placed to the Champion to be judged alongside the remaining winners for Reserve Champion.

Winner: _____
Class 1190 Novice Paced Riding Horse 0-5 wins
80 Alicia Boyd Von Vedder

1st_____2nd_____3rd_____4th_____
Class 1191 Open Paced Riding Horse
Open Paced & Mannered Small Hack class winner to go forward for Champion Paced & Mannered Horse.
10 Sandra Pilcher Patchwork
13 Scarlett Hefferen Cinematic
44 James Duncan Beaufields Fancy That
80 Alicia Boyd Von Vedder

1st_____2nd_____3rd_____4th_____
Class 1192 Novice Mannered Riding Horse 0-5 wins
No entries
Class 1193 Open Mannered Riding Horse
Open class winner to go forward to judging ring for Champion Paced & Mannered Horse.
10 Sandra Pilcher Patchwork
13 Scarlett Hefferen Cinematic

44 James Duncan Beaufields Fancy That

1st_____2nd_____3rd_____4th_____

Small Hack over 148-158cm & Hacks over 158cm (RASNZC)
Judge: Margaret Jenkins
8am Sunday
RAS Height certificates must be carried.

An exhibit may only be entered in the Show Hack or Riding Horse or Saddle Hunter section. An exhibit may only be entered in a Lady's or Gentleman's class - not both.

Class 1196 Best Presented

Winner to ring 1 for Judging of Overall Best Presented Horse / Barnaby Brown Memorial Trophy.

9 Mandy Chesmar Papavero
22 Sophie Matthews El Mariachi
61 Vicky Ratcliffe Atherson Quality
97 Shona McCallum Miss Centabella

1st_____2nd_____3rd_____4th_____

Overall Best Presented Horse / Barnaby Brown Memorial Trophy

Trophy for Champion Best on Parade Hack.
To be judged from Class 1182 (Riding Horse - over 148cm (RASNZC), Classes 1170 and 1196.
Trophy for Champion Best on Parade Hack.

Sponsored by:



Winner: _____

Class 1197 Novice Small Hack to 158cm 0-2 wins

No entries

Class 1198 Novice Small Hack to 158cm 0-5 wins

No entries

Class 1199 Novice Hack over 158cm 0-2 wins

22 Sophie Matthews El Mariachi
115 Kiera Inglis Dream Royal

1st_____2nd_____3rd_____4th_____

Class 1200 Novice Hack over 158cm 0-5 wins

22 Sophie Matthews El Mariachi
97 Shona McCallum Miss Centabella
115 Kiera Inglis Dream Royal

1st_____2nd_____3rd_____4th_____

Champion Novice Hack

Winner: _____

Reserve Champion Novice Hack

To be judged from the winners of the above four classes: 1197-1200. Second placed to the Champion to be judged alongside the remaining winners for Reserve Champion.

Winner: _____

Class 1201 Open Small Hack over 148cm not exceeding 153cm

61 Vicky Ratcliffe Atherson Quality

1st_____2nd_____3rd_____4th_____

Class 1202 Open Small Hack over 153cm not exceeding 158cm

No entries

Champion Open Small Hack / Araquest Trophy

Trophy for Champion Open Small Hack.

Winner: _____

Reserve Champion Open Small Hack

To be judged from the winners of the above two classes: 1201 & 1202. Second placed to the Champion to be judged alongside the remaining winners for Reserve Champion.

Winner: _____

Class 1203 Open Hack over 158cm not exceeding 163cm

9 Mandy Chesmar Papavero

1st_____2nd_____3rd_____4th_____

Class 1204 Open Hack over 163cm

22 Sophie Matthews El Mariachi

97 Shona McCallum Miss Centabella

115 Kiera Inglis Dream Royal

1st_____2nd_____3rd_____4th_____

Champion Open Large Hack

Winner: _____

Reserve Champion Open Large Hack

To be judged from the winners of the above two classes: 1203 & 1204. Second placed to the Champion to be judged alongside the remaining winners for Reserve Champion.

Winner: _____

Class 1205 Novice Paced & Mannered Small Hack over 148cm not exceeding 158cm, 0-5 wins

61 Vicky Ratcliffe Atherson Quality

1st_____2nd_____3rd_____4th_____

Class 1206 Open Paced & Mannered Small Hack over 148cm not exceeding 158cm

Open Paced & Mannered Small Hack class winner to go forward for Champion Paced & Mannered Horse.

61 Vicky Ratcliffe Atherson Quality

1st_____2nd_____3rd_____4th_____

Class 1207 Novice Paced & Mannered Large Hack over 158cm, 0-5 wins

22 Sophie Matthews El Mariachi

115 Kiera Inglis Dream Royal

1st_____2nd_____3rd_____4th_____

Class 1208 Open Paced & Mannered Large Hack, over 158cm

Open Paced & Mannered Large Hack class winner to go forward for Champion Paced & Mannered Horse.

Roughton Memorial Cup

Trophy for Winner Open Paced & Mannered Large Hack Class.

9 Mandy Chesmar Papavero

22 Sophie Matthews El Mariachi

97 Shona McCallum Miss Centabella

1st_____2nd_____3rd_____4th_____

Champion Paced & Mannered Horse (all hack rings) / BJK Cashmir

Trophy for Winner Open Paced & Mannered Horse.

Winner: _____ ***Sponsored by:***

Reserve Champion Paced & Mannered Horse (all hack rings)

1st placed winners from Open Paced & Mannered classes in the Small Hack: 1200, Large Hack: 1208, Riding Horse: 1191 & 1193 and Saddle Hunter: 1179 & 1181 to parade.

Winner: _____

Supreme Champion Ridden Horse / Leica Sgor Trophy

Champion winners from Small Hack, Large Hack, Riding Horse & Saddle Hunter to parade for Supreme.

Trophy for Supreme Champion Ridden Horse/Hack.

Sponsored by:

Winner: _____

Class 1209 NZTR Thoroughbred A&P Show Series

- ***No late entries accepted*** *after entries have closed.*
- ***Thoroughbred horse*** *- registered in any recognised Thoroughbred Stud Book, either in NZ or overseas.*
- ***Sire and Dam of Thoroughbred*** *- must be listed at time of entry. If not listed, then the entry will not be accepted the Show/Event.*
- ***No RAS Horse/Pony ID Certificate (Height Certificate)*** *is required.*
- ***Eligibility applies to the horse,*** *not the rider.*
- *Eligible horses may be ridden by more than one rider throughout the season.*
- ***Competitors may enter both the Thoroughbred Newcomer and the existing Thoroughbred A&P Show Series classes,*** *at any RAS affiliated show/event.*
- *Horses commencing competition during the season remain eligible for the duration of that season only.*
- ***Prize Money – will be awarded only where there are two or more entries in a class of entries at close of entry.***
- *1st $50 - 4 points; 2nd $30 – 3 points; 3rd $20 – 2 points; Participation – 1 point will be awarded if 2 or more entries are in the class at close of entry date. 1 entry – no prize money awarded.* ***Note:*** *Points from eligible Newcomer OTTB class will count towards the overall Series standings.*
- ***Ribbons – Awarded to fourth place.***
- *Series Winner 2026/2027 – will be announced at the 2027 RASNZ Titles Show in March.*
- ***Judging****: 80% Conformation, 20% Paces & Manners.*
  Horses to show a good Walk – No Gallop required. Ridden horses must exhibit true thoroughbred characteristics following their assessment Each horse must be assessed individually, with saddles removed during judging.

9 Mandy Chesmar Papavero
22 Sophie Matthews El Mariachi
35 Shi Hagenson Sonic Boom
91 Grace Heaphy Nothing Impossible
115 Kiera Inglis Dream Royal

1st_____2nd_____3rd_____4th_____

Class 1210 NZTR Thoroughbred Newcomer A&P Show Series

- ***No late entries accepted*** *after entries have closed.*
- ***Thoroughbred horse*** *- registered in any recognised Thoroughbred Stud Book, either in NZ or overseas.*
- ***Sire and Dam of Thoroughbred*** *- must be listed at time of entry. If not listed, then the entry will not be accepted the Show/Event.*
- ***No RAS Horse/Pony ID Certificate (Height Certificate)*** *is required.*
- ***The series is open to Off the Track Thoroughbreds (OTTBs) competing in their first season of showing only.***
- ***Eligibility applies to the horse,*** *not the rider.*
- ***Horses MUST NOT have previously competed in any RAS affiliated showing*** *classes prior to the 2026/2027 season.*
- *Eligible horses may be ridden by more than one rider throughout the season.*
- ***Competitors may enter both the Thoroughbred Newcomer and the existing Thoroughbred A&P Show Series classes,*** *at any RAS affiliated show/event.*
- *Horses commencing competition during the season remain eligible for the duration of that season only.*
- ***Prize Money – will be awarded only where there are two or more entries in a class of entries at close of entry.***
- *1st $50 - 4 points; 2nd $30 – 3 points; 3rd $20 – 2 points; Participation – 1 point will be awarded if 2 or more entries are in the class at close of entry date. 1 entry – no prize money awarded.* ***Note:*** *Points from eligible Newcomer OTTB class will count towards the overall Series standings.*
- ***Ribbons – Awarded to fourth place.***
- *Series Winner 2026/2027 – will be announced at the 2027 RASNZ Titles Show in March.*
- ***Judging:*** *80% Conformation, 20% Paces & Manners.*

  Horses to show a good Walk – No Gallop required. Ridden horses must exhibit true thoroughbred characteristics following their assessment. Each horse must be assessed individually, with saddles removed during judging.

22 Sophie Matthews El Mariachi
35 Shi Hagenson Sonic Boom
91 Grace Heaphy Nothing Impossible
115 Kiera Inglis Dream Royal

1st_____2nd_____3rd_____4th_____

Both classes Sponsored by;

NEW ZEALAND THOROUGHBRED RACING
PUREI HŌIHO NĀTI O AOTEAROA

LOVE RACING.NZ

Section A Show Pony 138-148cm (RASNZC)
Judge: Margaret Jenkins
11am Sunday
RAS Height certificates must be carried.

Section A Show Pony over 138cm and not exceeding 148cm.

Class 1211 Best Presented

Goes forward to compete for Overall Best Presented Pony.

58 Aria Dean Jamaican Me Crazy
86 Kayla Jordan Maxwellton Saturday Sensation

1st_____2nd_____3rd_____4th_____

Class 1212 Best Rider 15 & 16 years

Goes forward to Champion Junior Rider.

G A Hunter Cup

Trophy for winner of Rider class (15 & 16 years)

50 Scarlett Rodd Buckton Denniston

54 Mackenzie Adlam Barnsley Park I'm Hotstuff

1st_____2nd_____3rd_____4th_____

Class 1213 Novice Show Pony 0-2 wins

No entries

Class 1214 Novice Show Pony 0-5 wins

No entries

Champion Novice Group A Show Pony

Winner: _____

Reserve Champion Novice Group A Show Pony

To be judged from the winners of the above two classes: 1213-1214. Second placed to the Champion to be judged alongside the remaining winner for Reserve Champion.

Winner: _____

Class 1215 Open Show Pony over 138cm, and not exceeding 143cm

No entries

Class 1216 Open Show Pony over 143cm, and not exceeding 148cm

58 Aria Dean Jamaican Me Crazy

86 Kayla Jordan Maxwellton Saturday Sensation

1st_____2nd_____3rd_____4th_____

Champion Open Group A Show Pony / Cliff Woolley Trophy

Trophy for Champion Open Group Show Pony - not exceeding 148cm (Section A).

Winner: _____

Reserve Champion Open Group A Show Pony

To be judged from the winners of the above two classes: 1215-1216. Second placed to the Champion to be judged alongside the remaining winners for Reserve Champion.

Winner: _____

Class 1217 Novice Paced & Mannered Show Pony 0-5 wins, over 138cm & not over 148cm

Rider any age.

No entries

Class 1218 Open Paced & Mannered Show Pony over 138cm and not exceeding 148cm

McCarthy Cup

Trophy for winner of Paced & Mannered Class (143cm -148cm Pony).

58 Aria Dean Jamaican Me Crazy

86 Kayla Jordan Maxwellton Saturday Sensation

1st_____2nd_____3rd_____4th_____

Paced & Mannered Show Pony (A ring winner)

Open class winner to go forward to judging ring for Champion Open Paced & Mannered Riding Pony.

Challies Cup

Trophy for most points in Section A Pony classes.

Winner: _____

Class 1219 Registered Pony Breeders Society of NZ (Ridden) Pony

Ridden Sash - Entries must be fully registered with the Pony Breeders Society of NZ (Inc), that is to have a permanent registration number, be 148cm or under and to be foaled in New Zealand. This class is also open to registered Saddle Hunter Ponies. Please provide registration number on

entry form. If it is subsequently found that the winner of a Pony Breeders Society sash is not registered with the Society, they will be required to forfeit this award.

50 Scarlett Rodd Buckton Denniston
58 Aria Dean Jamaican Me Crazy
74 Isabella Stewart Cardonald Zin Zan
86 Kayla Jordan Maxwellton Saturday Sensation

1st_____2nd_____3rd_____4th_____

Class 1220 New Zealand Riding Pony Society Ridden class

Pony not exceeding 148cm fully Registered with the NZRP Society judged on Quality and Conformation 80 %, Paced and Mannered 20%. No individual workout is required but will be worked on the circle. Saddles to be removed if time allows. Include Registration number with entries.

Goes forward to compete for Overall Best Presented Pony.

58 Aria Dean Jamaican Me Crazy
74 Isabella Stewart Cardonald Zin Zan
86 Kayla Jordan Maxwellton Saturday Sensation

1st_____2nd_____3rd_____4th_____

Section B (over 128-138cm) & C (not over 128cm) Show Pony (RASNZC)
Judge: Kerri Moffett
11am Sunday
RAS Height certificates must be carried.

Section B Show Pony, over 128cm & not exceeding 138cm & Section C Show Pony, not exceeding 128cm

Class 1222 Best Presented

57 Cadence Dean Jubilee Sweetest April
74 Isabella Stewart Cardonald Zin Zan
111 Thea Miller Willowspring Regal Aide

1st_____2nd_____3rd_____4th_____

Class 1223 Best Rider, Novice Junior, 0-5 wins

Mr T Newman Challenge Trophy

Trophy for winner of Rider Class (Novice Junior 0-5 wins).

58 Aria Dean Jamaican Me Crazy
57 Cadence Dean Jubilee Sweetest April
86 Kayla Jordan Maxwellton Saturday Sensation
111 Thea Miller Willowspring Regal Aide

1st_____2nd_____3rd_____4th_____

Class 1224 Best Rider, 11 years and under

Goes forward to Champion Junior Rider.

Winner receives a special prize kindly sponsored by Richmond Saddlery

L A Hunter Cup

Trophy for winner Rider Class (11 years and under).

58 Aria Dean Jamaican Me Crazy
57 Cadence Dean Jubilee Sweetest April
111 Thea Miller Willowspring Regal Aide

1st_____2nd_____3rd_____4th_____

Class 1225 Novice Show Pony 0-2 wins, not exceeding 138cm

57 Cadence Dean Jubilee Sweetest April
71 Isabella Stewart KS Toy Story

1st_____2nd_____3rd_____4th_____

Class 1226 Novice Show Pony 0-5 wins, not exceeding 138cm

57 Cadence Dean Jubilee Sweetest April

71 Isabella Stewart KS Toy Story

1st_____2nd_____3rd_____4th_____

Champion Novice Section B & C Show Pony

Winner: _____

Reserve Champion Novice Section B & C Show Pony

To be judged from the winners of the above two classes: 1225-1226. Second placed to the Champion to be judged alongside the remaining winner for Reserve Champion.

Winner: _____

Class 1227 Open Show Pony over 128cm, & not exceeding 133cm

71 Isabella Stewart KS Toy Story

1st_____2nd_____3rd_____4th_____

Class 1228 Open Show Pony over 133cm, & not exceeding 138cm

111 Thea Miller Willowspring Regal Aide

1st_____2nd_____3rd_____4th_____

Champion Open Group B Show Pony / Price Family Trophy

Trophy for Champion Open Group Show Pony - not exceeding 138cm (Section B).

Winner: _____

Reserve Champion Open Group B Show Pony

To be judged from the winners of the above two classes: 1227-1228. Second placed to the Champion to be judged alongside the remaining winners for Reserve Champion.

Winner: _____

Class 1229 Open Show Pony, not exceeding 123cm

No entries

Class 1230 Open Show Pony over 123cm & not exceeding 128cm

57 Cadence Dean Jubilee Sweetest April

74 Isabella Stewart Cardonald Zin Zan

1st_____2nd_____3rd_____4th_____

Champion Open Group C Show Pony / Stewart Family Trophy

Trophy for Champion Open Show Pony - not over 128cm.

Winner: _____

Reserve Champion Open Group C Show Pony

To be judged from the winners of the above two classes: 1229&1230. Second placed to the Champion to be judged alongside the remaining winner for Reserve Champion.

Winner: _____

Class 1231 Novice Paced & Mannered Show Pony, not exceeding 138cm, 0-5 wins

57 Cadence Dean Jubilee Sweetest April

1st_____2nd_____3rd_____4th_____

Class 1232 Open Paced & Mannered Show Pony, over 128cm & not exceeding 138cm

Paced & Mannered Riding Show Pony (B ring winner)

Open class winner to go forward to judging ring for Champion Open Paced & Mannered Riding Pony.

MJ Saunders Cup

Trophy for winner of Paced & Mannered Class (not exceeding 138cm Pony).

111 Thea Miller Willowspring Regal Aide

1st_____2nd_____3rd_____4th_____

Class 1233 Open Paced & Mannered Show Pony, not exceeding 128cm

Open class winner to go forward to judging ring for Champion Open Paced & Mannered Riding Pony.

57 Cadence Dean Jubilee Sweetest April

74 Isabella Stewart Cardonald Zin Zan

1st_____2nd_____3rd_____4th_____

Saddle Hunter Ponies (RASNZC)
Judge: Kevin Lawrence
11am Sunday
RAS Height Certificates must be carried.

Competitors may enter either Show Pony Classes or Saddle Hunter Pony classes - not both. This ruling does not apply to rider or unity classes.

Class 1235 Best Presented

Goes forward to compete for Overall Best Presented Pony.

50 Scarlett Rodd Buckton Denniston

54 Mackenzie Adlam Barnsley Park I'm Hotstuff

95 Paige Waldron Hillbilly

1st_____2nd_____3rd_____4th_____

Overall Best Presented Pony / Barnsley Park Trophy

Classes 1211, 1220, 1235 go forward to compete for this. ***Sponsored by:***

Simplicity BROWBANDS

Class 1236 Best Rider 12, 13 and 14 years

Goes forward to Champion Junior Rider.

Pitts-Brown Cup

Trophy for winner of Rider class (12, 13 & 14 years).

74 Isabella Stewart Cardonald Zin Zan

86 Kayla Jordan Maxwellton Saturday Sensation

95 Paige Waldron Hillbilly

1st_____2nd_____3rd_____4th_____

Champion Junior Rider ***Sponsored by:***

RICHMOND SADDLERY & HORSE FEED SUPPLIES

Winner: _____

Reserve Champion Junior Rider

Winners of 1212, 1224 & 1236 to parade for Champion Junior Rider.
To be judged in Ring 1 before the Supreme Ring.
Second placed to the Champion to be judged alongside the remaining winners for Reserve Champion.

Winner: _____

Class 1237 Novice Saddle Hunter Pony 0-2 wins not exceeding 148cm

Rider Any Age.

54 Mackenzie Adlam Barnsley Park I'm Hotstuff

Class 1238 Novice Saddle Hunter Pony 0-5 wins not exceeding 148cm

Rider Any Age.

54 Mackenzie Adlam Barnsley Park I'm Hotstuff

95 Paige Waldron Hillbilly

1st_____2nd_____3rd_____4th_____

Champion Novice Saddle Hunter Pony

Winner: _____

Reserve Champion Novice Saddle Hunter Pony

To be judged from the winners of the above two classes: 1237&1238. Second placed to the Champion to be judged alongside the remaining winner for Reserve Champion.

Winner: _____

Class 1239 Open Saddle Hunter Pony, not exceeding 128cm

No entries

Class 1240 Open Saddle Hunter Pony, over 128cm & not exceeding 138cm

No entries

Class 1241 Open Saddle Hunter Pony, over 138cm & not exceeding 148cm

50 Scarlett Rodd Buckton Denniston
54 Mackenzie Adlam Barnsley Park I'm Hotstuff
95 Paige Waldron Hillbilly

1st_____2nd_____3rd_____4th_____

Champion Open Saddle Hunter Pony / Hislop Family Trophy

Trophy for winner of Group A Champion Open Saddle Hunter Pony.

Winner: _____

Reserve Champion Open Saddle Hunter Pony

To be judged from the winners of the above three classes: 1239-1241. Second placed to the Champion to be judged alongside the remaining winners for Reserve Champion.

Winner: _____

Class 1242 Novice Paced & Mannered Saddle Hunter Pony not exceeding 148cm

Rider any age, 0-5 wins.

54 Mackenzie Adlam Barnsley Park I'm Hotstuff
95 Paige Waldron Hillbilly

1st_____2nd_____3rd_____4th_____

Class 1243 Open Paced & Mannered Saddle Hunter Pony not exceeding 148cm

Open class winner to go forward to judging ring for Champion Open Paced & Mannered Riding Pony.

50 Scarlett Rodd Buckton Denniston
54 Mackenzie Adlam Barnsley Park I'm Hotstuff
95 Paige Waldron Hillbilly

1st_____2nd_____3rd_____4th_____

Champion Paced & Mannered Pony (all pony rings) / Pickafilly Pickwick Trophy

Trophy for Champion Paced & Mannered Pony.

Sponsored by:



Winner: _____

Reserve Champion Paced & Mannered Pony (all pony rings)

1st placed winners from OPEN Paced & Mannered classes in the A, B&C and Saddle Hunter Ponies to parade.

Winner: _____

Supreme Champion Ridden Pony / Robinson Challenge Shield

Trophy for Supreme Champion Pony.

Champion Open Show Pony winners of Group A, B & C and Saddle Hunter Pony.

Sponsored by:



Winner: _____

First Ridden Pony - not over 138cm (RASNZC)
Judge: Louise Wing
11am Sunday
RAS Height certificates must be carried.

This is a transition ring from being led to riding on your own. Riders in this section may not enter any other section, unless in a First Ridden class(s) in a Breed section. First Ridden Rider is only able to compete in the First Ridden Section for a maximum of twenty-four (24) months from the date of their first Show. The age limit in the First Ridden Section is under 10 years as at 1st August.

In this section, the judging criteria is 60% suitability, temperament and safeness, and 40% conformation and paces. First Ridden Ponies must be ridden in a snaffle bit with a caveson bridle and a single rein.

Class 1253 Best Presented

72 Lily Gribben Rosa Tom Thumb
88 Poppy Mantell Stoneybrooke Nijinsky
116 Madeline Conning KA Arohaina Kiss N Tell

1st_____**2nd**_____**3rd**_____**4th**_____

Class 1254 Novice First Ridden Pony not exceeding 138cm (0-5 wins)

116 Madeline Conning KA Arohaina Kiss N Tell

1st_____**2nd**_____**3rd**_____**4th**_____

Class 1255 Open First Ridden Pony not exceeding 128cm

72 Lily Gribben Rosa Tom Thumb
88 Poppy Mantell Stoneybrooke Nijinsky
116 Madeline Conning KA Arohaina Kiss N Tell

1st_____**2nd**_____**3rd**_____**4th**_____

Class 1256 Open First Ridden Pony over 128cm & not exceeding 138cm

No entries

Champion First Ridden Pony / Cowan Family Trophy

Trophy for Champion First Ridden Pony.
Champion to go forward for Supreme Beginners Pony.

Winner: _____

Reserve Champion First Ridden Pony

To be judged from the winners of the above three classes: 1254-1256. Second placed to the Champion to be judged alongside the remaining winners for Reserve Champion.

Winner: _____

Class 1257 Novice Paced & Mannered First Ridden Pony (0-5 wins)

116 Madeline Conning KA Arohaina Kiss N Tell

1st_____**2nd**_____**3rd**_____**4th**_____

Class 1258 Open Paced & Mannered First Ridden Pony

72 Lily Gribben Rosa Tom Thumb
88 Poppy Mantell Stoneybrooke Nijinsky
116 Madeline Conning KA Arohaina Kiss N Tell

1st_____2nd_____3rd_____4th_____

Class 1259 New Zealand Riding Pony First Ridden Pony, not exceeding 138cm

To be fully registered with the NZRP Society. In accordance with the NZRP Society this class is judged under the criteria and standards of the NZRP. The emphasis is on Conformation and Paces, along with suitability, temperament and safeness. This class is to be judged on the circle with no individual workout. Include Registration number with entries.

Winner to receive NZRP Rosette.

No entries

Class 1260 Novice Rider (First Ridden Section) 0-5 wins

Winner receives a special prize kindly sponsored by Richmond Saddlery

72 Lily Gribben Rosa Tom Thumb
116 Madeline Conning KA Arohaina Kiss N Tell
88 Poppy Mantell Stoneybrooke Nijinsky

1st_____2nd_____3rd_____4th_____

Class 1261 Open Rider (First Ridden Section)

Winner receives a special prize kindly sponsored by Richmond Saddlery

Pat Dobbin Memorial Trophy

Trophy for most points First Ridden Combination Section.

72 Lily Gribben Rosa Tom Thumb
88 Poppy Mantell Stoneybrooke Nijinsky
116 Madeline Conning KA Arohaina Kiss N Tell

1st_____2nd_____3rd_____4th_____

Lead Rein Pony - not exceeding 128cm (RASNZC)
Judge: Louise Wing
Follows First Ridden
RAS Height certificates must be carried.

In this section, the judging criteria is 60% suitability, temperament and safeness, and 40% conformation and paces. Riders in this section may not enter any other section, unless in a Lead Rein class(s) in a Breed section. Riders must be under eight (8) years of age, with a minimum age of four (4) years, as at 1st August. Ponies to be led by a leader/attendant (14 years and over) with the lead rein attached to the caveson noseband of a snaffle bridle – refer to Appendix A (RAS Rules). Ponies will be asked to walk and trot – no cantering under any circumstances. Running or bearing reins or similar tackle are not allowed.

Class 1245 Best Presented

34 Caleb Stonestreet Springdale gold n glory
75 Keanu Gribben Ellangowan zibibbo
117 Katie Silcock SP The Bandit

1st_____2nd_____3rd_____4th_____

Class 1246 Novice Lead Rein Pony not exceeding 128cm, 0-5 wins

34 Caleb Stonestreet Springdale gold n glory
75 Keanu Gribben Ellangowan zibibbo

1st_____2nd_____3rd_____4th_____

Class 1247 Open Lead Rein Pony not exceeding 123cm

76 Keanu Gribben KS Toy Story
117 Katie Silcock SP The Bandit

1st_____2nd_____3rd_____4th_____

Class 1248 Open Lead Rein Pony over 123cm and not exceeding 128cm

34 Caleb Stonestreet Springdale gold n glory
75 Keanu Gribben Ellangowan zibibbo

1st_____2nd_____3rd_____4th_____

Champion Lead Rein Pony / Jervis Stud Cup
Trophy for Champion Lead Rein Pony. Champion to go forward for Supreme Champion Beginners Pony.

Winner: _____

Reserve Champion Lead Rein Pony
To be judged from the winners of the above three classes: 1246-1248. Second placed to the Champion to be judged alongside the remaining winners for Reserve Champion.
Winner: _____

Bluey Tear Memorial Trophy
Most Points Lead Rein.

Winner: _____

Class 1249 New Zealand Lead Rein Pony not exceeding 128cm
To be fully registered with the NZRP Society. In accordance with the NZRP Society this class is judged under the criteria and standards of the NZRP. The emphasis is on Conformation and Paces, along with suitability, temperament and safeness. This class is to be judged on the circle with no individual workout. Include Registration number with entries. Winner to receive NZRP Rosette.
117 Katie Silcock SP The Bandit

1st_____2nd_____3rd_____4th_____

Class 1250 Novice Paced & Mannered Lead Rein Pony not exceeding 128cm, 0-5 wins
34 Caleb Stonestreet Springdale gold n glory
75 Keanu Gribben Ellangowan zibibbo
117 Katie Silcock SP The Bandit

1st_____2nd_____3rd_____4th_____

Class 1251 Open Paced & Mannered Lead Rein Pony not exceeding 128cm
34 Caleb Stonestreet Springdale gold n glory
75 Keanu Gribben Ellangowan zibibbo
117 Katie Silcock SP The Bandit

1st_____2nd_____3rd_____4th_____

Class 1252 Best Rider
Winner receives a special prize kindly sponsored by Richmond Saddlery
34 Caleb Stonestreet Springdale gold n glory
75 Keanu Gribben Ellangowan zibibbo
117 Katie Silcock SP The Bandit

1st_____2nd_____3rd_____4th_____

Supreme Champion Beginners Pony / Prestige Joinery Trophy
Trophy for Supreme Beginners Pony.
Champion Lead Rein Pony and Champion First Ridden Pony to parade for Supreme Champion Beginners Pony.

Sponsored by:

Winner: _____

Entry to the Showgrounds

- Access through Gum Gate is from 6.30am-5pm.
- Access through Redwood Stables Gate is from 8am-8pm (this is on Nelson Harness Racing Land – please call 544 7181 for the code for the gate by the MENZ Shed).

Follow the arrows to get to the parking or camping areas.

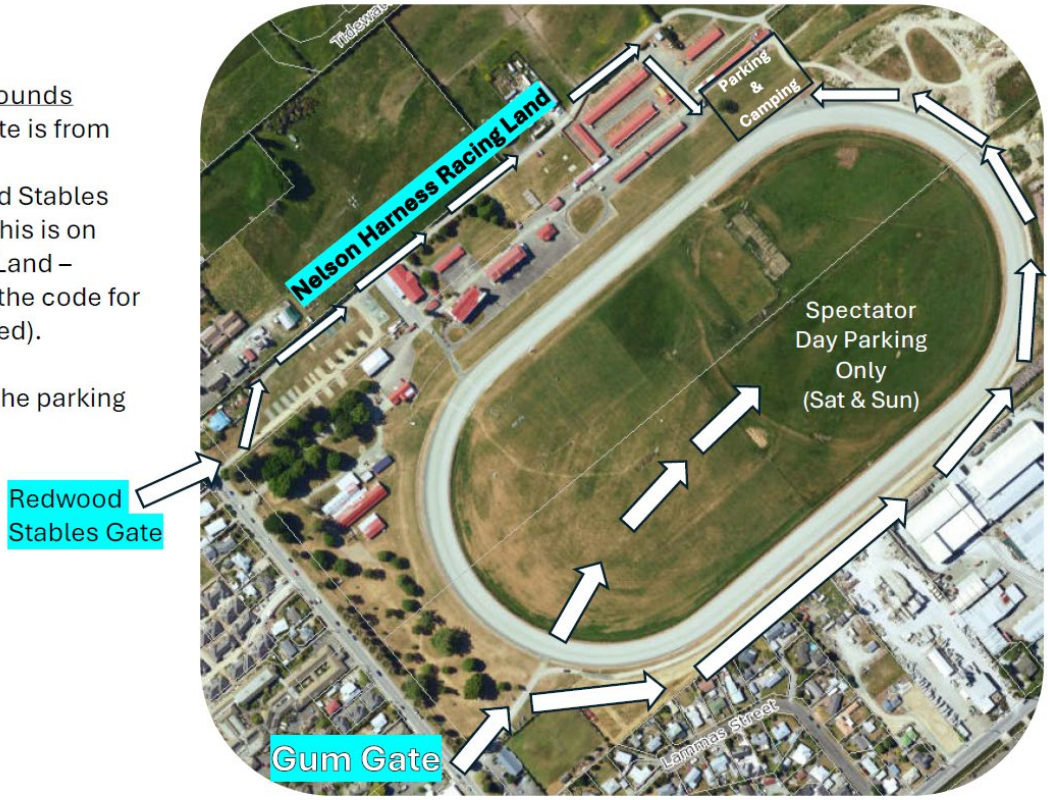

Back No. Listing

EQUESTRIAN SECTION

Back No.	Exhibit	Entrant
4	Dreamtyme	Talia Manson
5	Brightwater Tupac	Sue Amberger
6	Cotswold Atlas	Paige Sheridan
7	Coeur de Braveau	Anika Basalaj
8	Belvino Rossa	Mandy Chesmar
9	Papavero	Mandy Chesmar
10	Patchwork	Sandra Pilcher
11	Swanhaven Boots 'N All	Julie Coker
12	Solar Strike	Tracey May
13	Cinematic	Scarlett Hefferen
14	Twilight Whisper	Rosemary Lee-Oldfield
15	Jossye Moonshine	Rosemary Lee-Oldfield
16	Sunninghill Yarhoo Yanni	Anita Parnwell
17	Shenandoah Filigree	Lisa Franicevic
18	Galaxie Ohso Royale	Lisa Franicevic
19	Zactac Mini Cooper	Emily Cowan
20	Riverwood Coltrane	Hannah Forsyth
21	Optimus Prime AF	Christina Stanaway Annaea Farm
22	El Mariachi	Sophie Matthews
23	Rolmanis	Katie Silcock
26	Goldenbanks Counting our Blessings	Kelly Carston
27	Inkas LA Arnt I Ironic	Kelly Carston
28	Forestlands Reckless Whispers	Kelly Carston
29	Achnacarry Samis Rocketman	Danielle Limmer
30	Southern View Fabulously Perfect	Danielle Limmer
31	SWS Ansleas Hello World I am Zeus	Anne Becconsall
32	Anslea's Techno's New Moon	Anne Becconsall
33	Sherwoods Final Idol	Anne Becconsall
34	Springdale gold n glory	Caleb Stonestreet
35	Sonic Boom	Shi Hagenson
36	Zeus Arrow	Pam Neal / Emily Cowan
37	Ansleas Techno Dandelion	Lacie Borrett-Ralph
38	Richard From Accounts	Anna Burn
39	Sherif	Melissa Bensemann
41	Rere Duchess	Hayley Moreton
42	Mr Cricket	Tina Coppins
43	Timaunga Begorragh	Sophia Peake
44	Beaufields Fancy That	James Duncan
45	Inkas Locked N Loaded	Georgia Taylor
46	Inkas She's da Bomb	Laura Miller
47	Inkas Pure Temptation	Nikita Jones

Back No. Listing

EQUESTRIAN SECTION

Back No.	Exhibit	Entrant
48	Hardings Sam's shez all leggz	Danielle Limmer
49	Gemstones LLs Hot Gossip	Tyler Butt
51	LT Liberty	Sophie Laws
52	The Fonze	Ruby Piggon
53	Forestlands RB Happy go lucky	Rose Butt
54	Barnsley Park I'm Hotstuff	Mackenzie Adlam
55	Cote De Beaune	K & S King-Turner
56	Galaxie Ohso Royale	Pieter Johnson
57	Jubilee Sweetest April	Cadence Dean
58	Jamaican Me Crazy	Aria Dean
59	Blue Mountain Bracken	Jolene Rushbrooke
60	Golden Sands of Cairo	Jolene Rushbrooke
61	Atherson Quality	Vicky Ratcliffe
62	Buckton Denniston	Scarlett Rodd
63	Windypines aloha sweet surprise	Rondy Bourke
64	Nils	Colin Dalley
65	Fjola	Delann Dalley
67	Polaxpress MC	Melissa Harte-Seidl
68	Stoneyriver Lucy	Eden Judge
70	Eudoxia	Emma Dippie
71	KS Toy Story	Isabella Stewart
72	Rosa Tom Thumb	Lily Gribben
73	Eyredale primrose	Kyle Gribben
74	Cardonald Zin Zan	Isabella Stewart
75	Ellangowan zibibbo	Keanu Gribben
76	KS Toy Story	Keanu Gribben
77	Rocket to Da Moon	Claire Day
78	The Armistice	Alyssa LeSueur
79	TMS Ermintrude	Sarah Davidson
80	Von Vedder	Alicia Boyd
83	Toonmals Sweets 'n' Cream	Mason Newton
84	Stoney Croft Patches & Cream	Scarlett Sheridan
85	SK Lusarli	Sindy Kirkwood
86	Maxwellton Saturday Sensation	Kayla Jordan
87	Somerset Lily	Kayla Jordan
88	Stoneybrooke Nijinsky	Poppy Mantell
91	Nothing Impossible	Grace Heaphy
92	Awatuna Spring Touch	Penny Jones
93	KA Arohaina Kiss N Tell	Callum Gibson
94	Copper Comet	Abigail Clarke
95	Hillbilly	Paige Waldron

Back No. Listing

EQUESTRIAN SECTION

Back No.	Exhibit	Entrant
96	Reid N Dale Top Secret	Jane Fowler
97	Miss Centabella	Shona McCallum
98	ES Roxstar	Mikayla Ikenasio
99	KL Brewed Too Sweet	Mikayla Ikenasio
103	Takapoto tei tei	Morgan Irvine
104	Jet Li	Ellie Bovey-Brown
105	Nanteos Autumn Heritage	Callum Gibson
106	Sherwoods Seductive Elegance	Anne Becconsall
107	Silverfern Blue Skyes	Karen Barnett
108	Majestic Tempest	Karen Barnett
109	Windward Limerick	Alicia Boyd
110	Roman Blue Haze	Ollie Smith-Ackroyd
111	Willowspring Regal Aide	Thea Miller
112	Toblerone & Prosecco	Patricia Hayden-Payne
113	Tonto	Steve Hayden
114	MC Call me Maybe	Cheyenne Phyn
115	Dream Royal	Kiera Inglis
116	KA Arohaina Kiss N Tell	Madeline Conning
117	SP The Bandit	Katie Silcock
120	The Outlaw	Melissa Tripe
121	Cent Ice	Lisa Ellis
122	SWS Ansleas Hello World I am Zeus	Anne Becconsall
123	Rosemoor Diamond Delight	Zoey Coombs King
124	Amity Gem of the Knight	Michelle Bassett